ASSOCIATED PRESS SERVICE

THE ATLANTA CONSTITUTION

THE STANDARD SOUTHERN NEWSPAPER

VOL. LVIII., No. 363. | Entered at Atlanta P. O. As Second Class Mail Matter. | ATLANTA, GA., FRIDAY MORNING, JUNE 11, 1926. | ONLY MORNING NEWSPAPER PUBLISHED IN ATLANTA | Single Copies: Daily 5c; Sunday 10c. Daily and Sunday, Weekly 20c; Monthly 90c.

SPAIN MAY JOIN BOLT OF BRAZIL IN COUNCIL ROW

League Faces Serious Crisis in Probable Withdrawal of Two Nations From Activity.

PRESIDENT SENDS BRAZIL NOTICE

Stronger Union of American Nations Seen in Action of South American Country.

BY HENRY WOOD.

Geneva, June 10.—Brazil has made good her threat to resign from the League of Nations council and Spain has delivered a similar threat to withdraw if she is not given a permanent council seat.

The league again faces a serious crisis. It is confronted with such possibilities as complete withdrawal of Brazil and Spain from the league, a stronger union of American nations and a body blow at its prestige as an international organization.

Brazil's resignation from the council was contained in a message from President Bernardes at Rio De Janeiro. A hint of similar action by the Madrid government from Querboule, the Spanish delegate, had preceded its receipt.

The council adjourned Thursday night without taking action on the Brazilian resignation. It was insisted that Brazil would remain a member of the council until the September assembly acted.

Following receipt of the Bernardes cable, Sir Austen Chamberlain, British foreign secretary, said that he believed no irreparable step had been taken and that there was still hope of satisfactory solution. Other leaders were frank in saying that Brazil's decision seemed irrevocable. It is not believed, however, that Brazil has definitely decided to resign from the league unless an American nation receives a permanent seat on the council.

Spain Acts.

Senor Querboule, who is substituting for Quinones De Leon due to the latter's "diplomatic absence," gave the session its first startling news of the day. Spain, he said, would not accept any solution of the league council crisis which would place Spain in a second class ranking among the nations of the world.

Paul Boncour, of France, asked at once if Spain was hinting that she would vacate her seat and demanded an explanation. Querboule replied that he had said all he was authorized to say and that no explanation would be forthcoming unless he received instructions from Madrid.

The leading delegates on the council showed marked agitation over the threat of Spain. Chamberlain said that while he wouldn't insist on an explanation he hoped the entire council and the assembly would work for Spain's continued collaboration as a league member. It would be regrettable, he said, if any nation accepted the fact that it could not be given a permanent council seat as meaning that such a nation was placed in a different class from others.

Mello Franco, Brazilian representative who did not attend the first sessions of the council on the plea of illness, previously had said that Brazil had refrained from withdrawing from the present session that no hindrance might be placed in the way of the meeting's success. In September, he said, the Brazilian resignation could be made effective without interruption of the league's work.

Colombia Reply.

The reply from Colombia is the latest to be received here. It assures Brazil of Colombia's unlimited support for the Brazilian delegate's conduct at Geneva. The replies from Argentina and Chile have not been made

Continued on Page 5, Column 4.

CAMPAIGN OF PEPPER IN THIRTY COUNTIES COST $306,295 FUND

Hungarian Premier Slapped In Face at League Meeting

YOUNG REPUBLICAN HELD IN ATTACK

Geneva, June 10.—(AP)—"This is for an awakened Hungary," shouted Ivan De Justh, a young Hungarian repulican, today, as towering above Count Stefan Bethlen, the Hungarian premier, in the lobby of the League of Nations palace, he brought his right hand with vigorous swing across the premier's face.

Count Bethlen was just stepping out of a meeting of the subcommittee of the council which voted virtually to release Hungary from the league's financial control when he met with the unexpected attack. The premier seemed dazed and staggered back and immediately those near at hand surrounded his assailant, who was put under arrest.

De Justh, a fashionably dressed youth, declared that he had assaulted the premier because Count Bethlen did not properly represent Hungary. He wished to give a public demonstration of Bethlen's unworthiness.

This is the first time the League of Nations palace has been the scene of a criminal or political attack.

Subsequently appearing at the council session, Count Bethlen, who was downcast, murmured a speech of thanks for the league's effort in the reconstruction of Hungary; he paid special tribute to Jeremiah Smith, of Boston, the league commissioner for Hungary, for his great capacity and his great sympathy for the Hungarian people.

Then, surrounded by police, the Hungarian premier hurried out of the league building to his hotel. He refused to make any comment regarding the attack. His assailant presumably will be expelled from Switzerland.

JUSTICE BUREAU DENIES FAVORING JONES BROTHERS

Message From Sargent Interpreted as Sign of Federal Influence in Case of Atlantans.

Washington, June 10.—(AP)—Justice department officials today disclaimed any intention of postponing unduly the imprisonment of Winfield and Neufield Jones, convicted of violation of the prohibition law.

The message to the marshal at Baltimore asking that the two prisoners be kept "out of Atlanta" for the present, was explained as a "routine message designed merely to give the department time to select the prison to which they are to be sent"

SARGENT DELAYS START OF SENTENCE.

Baltimore, Md., June 10.—(AP)—Rumors that Winfield and Neufield Jones, brothers, under sentence of two years in Atlanta penitentiary for complicity in alleged dry law violations of the Maryland Drug and Chemical company, are seeking Washington intervention in their behalf, were circulated today with the receipt of a telegram by United States Marshal George W. Collier from Attorney General Sargent.

"Keep Jones brothers out of Atlanta until word from me," the telegram from the attorney general read. Marshal Collier and United States Attorney W. W. Woodcock declined to amplify the brief wire. The Jones brothers were to have entrained for Atlanta within a few days, Mr. Woodcock having just received the mandate from United States supreme court denying them a new trial. They have been in jail here since sentence was imposed by Federal Judge Soper on September 15, 1925.

BIRMINGHAM ELKS' LODGE SUSPENDED

Dallas, Tex., June 10.—(AP)—The charter of the Birmingham, Ala., Elks lodge was suspended today for fifteen days by Federal Judge William H. Atwell, of Dallas, exalted ruler of the Elks.

The suspension is effective June 12 and ends June 27.

The Alabama lodge was reported to have been charged recently with violation of the prohibition laws.

COTTON LEADERS TO REORGANIZE ON NATIONAL SCALE

Meeting To Name Committee To Decide on Plan To Replace Sectionalism In Industry.

New York, June 10.—(AP)—Leaders of the cotton manufacturing industry at a meeting today took steps toward the organization of the industry on a national scale.

To this end the meeting adopted a resolution for appointment of a committee of 10 to study the steel and other industries and decide on a plan for the cotton industry.

Half of the committee will be named by W. B. McColl, president of the National Association of Cotton Manufacturers, and half by James P. Gossett, head of the American Cotton Manufacturers' association.

The idea that nationalism should replace sectionalism in the industry was adopted after Arthur H. Lowe, of Boston, former president of both associations, had said:

"The cotton industry is in a bad way, and we all know it and admit it. It is over-developed—we make too much of some things for the market. We should have a controlling influence in the cotton industry, an influence such as that controlling the steel industry."

Manufacturers present thought it probable the committe would consider the proposed cotton textile institute, advocated last year by the Cotton Manufacturers' association of Georgia. This institute would assemble and distribute information as to what that industry is doing and what the market needs.

The board of government of the National Association of Cotton Manufacturers will meet in Boston Monday and it is expected that shortly after this meeting President McColl will announce his appointment to the committee.

Hotels Turn Away Arabian Shriners Here

Owners of Acres of Lands Around Cairo Seek Night's Lodging.

In Arabia Sheik David Lazarus and Sheik Elder J. Temberfeld, of Cairo, own herds of camels. Their lands stretch acres upon acres away across Sahara's dunes. Their word is law out there. A goodly part of the spices passing through the sunny streets of Cairo belong to them. Their myrrh, frankincense and silks are transported in bales to their Arabian tents upon endless caravans of camles.

Yet last night in Atlanta neither Sheik Lazarus nor Sheik Temberfeld could put up for one night's lodging at a single Atlanta hotel on which they called.

To some dozen hotel clerks, as the Arabians applied at one caravansary after another, the visitors explained—they were sheiks. They had come here to help "a friend who is down and out." But the hotel clerks laughed. Sheiks? Did they mean they were heroes of some motion picture film? Sheiks? No, no lodging here—no sheiks with black skins!

In vain the men from Arabia argued. "Back in Arabia," said Sheik Lazarus, "we do not turn away a man because of his color. Back in Arabia a man is a man, whatever his skin!"

"You keep me out because of my color?" remonstrated Sheik Elberfeld. "I cannot help my color. I am a gentleman. I speak five different languages.

Yet not one of these five languages was understood by the hotel clerks

Continued on Page 5, Column 2.

SENATE PROBERS ARE GIVEN DATA BY W. L. MELLON

Amount Given by Nephew of Secretary of Treasury Does Not Cover Two-Thirds of Pennsylvania.

BEIDLEMAN DEFEAT LAID TO PITTSBURGH

Pinchot Representative Declares Votes in That City Cost Senator Pepper $4.14 Each.

BY RAYMOND CLAPPER.

Washington, June 10.—Senator George Wharton Pepper's unsuccessful race for renomination cost his backers $306,295.00 in western Pennsylvania alone, W. L. Mellon, nephew of Secretary Mellon and director of his campaign, told the senate primary investigating committee Thursday night.

Mellon explained that this figure represents the cost in Pittsburgh and 30 western counties, leaving approximately two-thirds of the state unaccounted for, so that the ultimate figure will be vastly increased.

Exceeds Pinchot Sums.

This compares with approximately $200,000 spent by Governor Pinchot in the three-cornered race that was won by William S. Vare, whose expenses have not yet been reported.

The Mellons will undertake to make up the deficit of $59,000 with some outside assistance.

"We have underwritten the campaign," Mellon told the committee.

Early in the campaign he gathered a group of wealthy men at the Duquesne club at Pittsburgh and told them that between $200,000 and $300,000 would be needed.

Expense Limitation.

The expenditures reported by Mellon were used in the campaign for Pepper, Fisher, the candidate for governor, and others on the ticket. Senator La Follette, Wisconsin progressive republican, called attention to the fact that Mellon may be chosen this week as chairman of the Pennsylvania state committee.

"In that event, would you favor limiting expenses in the campaign to elect the ticket?" La Follette asked.

"That is a matter to be decided on by necessity," replied Mellon.

"Would you spend whatever is necessary?" La Follette asked.

"I regard that as an impossible question to answer," Mellon replied.

"After listening to the testimony, I would be inclined to agree with you," La Follette retorted curtly.

Votes Are Costly.

Recording the will of the people was costly in the last Pennsylvania primaries and was accompanied by considerable sleight-of-hand work, the senate campaign fund investigating committee was told Wednesday.

It was told that in Allegheny county, including Pittsburgh, the forces behind the senatorial candidates of William S. Vare and George Wharton Pepper spent nearly $500,000 for

Continued on Page 5, Column 3.

TECH GRADUATE ENDS HIS LIFE BY PISTOL SHOT

J. R. Brannon, Formerly of Rome, Leaves Note to Father Declaring Money "Ruined Me."

SUICIDE BLAMED ON LOVE AFFAIR

Note Written by Dallas Suicide Reads: "The One I Love Will Meet Me in Heaven."

Dallas, Texas, June 10.—(AP)—J. R. Brannon, 21, shot and killed himself at his rooming place here today, leaving a note for J. L. Brannon, of Rome, Ga., his father.

The young man, driver for a laundry, had been here only a short time.

The note said: "Before death, will say that money will ruin your other two sons as it has ruined me. There are other reasons for this act. The one I love will meet me in heaven. She is the best woman on earth; you don't know her, mother does. And if any of you offend her, may the devil get you."

BRANNON WAS FORMER STARS ON TECH TEAMS.

Rome, Ga., June 10.—(AP)—J. R. Brannon, 21, who shot himself today in Dallas, Texas, was a graduate of the Georgia Tech class of 1925 and a member of several fraternities.

He was a textile engineer and stood fourth in his class. In 1921 Brannon was a member of the Tech golf and track teams, winning the Coosa Club golf cup here the same year. He recently had been employed by a McKinney, Texas, textile mill.

His father, John L. Brannon, is a wholesale merchant, the vice president of a bank and a former president of the chamber of commerce. His son was said recently to have been in ill health.

'CANDY KID' GETS DEATH SENTENCE

Whittemore Not Surprised by Sentence But Wife Of Killer Faints as She Hears News.

Baltimore, June 10—(AP)—In a death-house cell which he perhaps never will leave until he begins his walk to the gallows, Richard Reese Whittemore is exercising his final legal prerogative in his battle to escape the Maryland noose for the slaying of a penitentiary guard. Sentenced to death by Criminal Court Judge Eugene O'Dunne today, Whittemore, through Edgar Allan Poe, his counsel, filed an appeal to be taken before the Maryland appellate court at Annapolis. How soon it can be considered officials were unable to estimate.

Meantime the youthful leader of a once powerful bandit ring, now shattered, will wait behind four locked and barred steel doors, not far from the spot where he felled Robert H. Holtman with an iron bar on February 20, 1925.

If he pays the penalty, Whittemore will be the first white man to be

Continued on Page 5, Column 2.

No Discrimination in Rates Upon Insurance, Says Tupper

No discrimination against Atlanta in favor of other communities in the United States exists in automobile insurance rates, according to S. Y. Tupper, president of the Southeastern Automobile Underwriters' conference, in a statement given The Constitution Thursday answering a question in this connection asked by Ernest L. Rhodes, prominent Atlanta business man. Mr. Tupper said the size of the town in which an automobile is insured and other factors entered into the fixing of the rate and not the geographical location of the town.

With the reply of Mr. Tupper to the question raised by Mr. Rhodes, several other prominent insurance company officials of Atlanta sent communications to The Constitution explaining the manner in which rates are fixed and denying that there is any discrimination against Atlanta. Among those who sent in letters were W. E. Harrington, president of the Atlanta Casualty exchange, Malcolm N. Fleming and R. L. Betty, of Betty & Glenn, insurance agencies.

In raising the point, Mr. Rhodes cited the case when he had two automobiles of the same make and size insured in Atlanta and in Colorado Springs. The Colorado Springs rate was 50 per cent lower than the Atlanta rate.

Factors in Rate-Making.

In the replies to this query, the insurance officials explained that the size of the town in which the automobile is operated, the loss ratio and the actual experience of the companies compiled over a number of years are factors used in making rates.

Mr. Tupper's letter follows:

"Editor, Constitution: Our attention is directed to an article on the front page of your morning issue of the 10th, in which a comparison is drawn between automobile rates in Atlanta and Colorado Springs, Colo., and in which the companies writing the business are charged with discrimination.

"While it is quite true that a differential exists in the rates in the two localities, it is by no means due to discrimination. The rates in use by most of the companies in southern territory are compiled by the Southern Automobile Underwriters conference, of which the writer is at this time president, and, therefore, in a position to know the methods used in arriving at the results obtained. While we have no disposition to enter into a controversy, we trust in view of the charge which has been made that

Continued on Page 5, Column 5.

STRIBLING DEFEATED BY PAUL BERLENBACH IN 15-ROUND BATTLE

FARM BILLS LOSE GROUND IN SENATE ON HOME STRETCH

Champions of McNary Measure See Support Dwindling as Southern Democrats Balk.

MELLON REFUSES TO APPROVE BILL

Encouraged by Developments, Administration Forces Offer Substitute Plan Identical With Tincher's.

Washington, June 10.—(AP)—Farm relief legislation started down the home stretch today in the senate with the McNary equalization fee bill losing ground.

The senate agreed by unanimous consent to limit debate beginning next Tuesday and a vote by Wednesday or Thursday is expected by floor managers.

Champions of the McNary measure saw their support dwindle during the day and they conceded tonight that the bill would have a close shave. They had depended on help from the southern democrats, but leaders of the minority declared the bulk of their members would vote against the bill on the ground that it would serve to make tariff protection a permanent policy of the government.

They received another blow when Secretary Mellon declined to give the equalization fee principle his indorsement. He had been asked by those supporting the bill for an opinion and he indicated that he could not concur in the opinion of Vice President Dawes that the proposal is sound from an economic standpoint.

Administration Acts.

Encouraged by these developments, the administration forces offered a substitute relief plan, identical with that introduced in the house by Representative Tincher, republican, Kansis. It provides for a $100,000,000 revolving fund to be used by a federal marketing commission as loans to cooperative farm organizations for the marketing of surplus crops.

Senator Gooding, republican, Idaho, made a futile appeal to southern senators in the senate attempting to show the advantage that would accrue to the cotton farmers under the McNary bill. Senator George, democrat, Georgia, cut him short, however, and drew an admission from him that it would be necessary to stabilize world prices before cotton prices in the United States could be stabilized.

"World stabilization will not benefit domestic cotton growers but the real benefits would be enjoyed by foreigners by their low cost of production," pursued the Georgia senator. "More good will come to the American cotton farmer from cooperative marketing."

Farmers in Hardships.

Senator Gooding declared farmers were in such hardship that many were committing suicide rather than stand by and see their life's earnings swept away.

Also defending the McNary measure, Senator Robinson, republican, Indiana, declared the government should have adopted a definite farm policy long ago and because it had not "the great basic industry of America and the world is dying."

Senator Fess, republican, Ohio, has been fighting the bill on the ground that it makes for bureaucracy, said Senator Robinson, but failed to raise his voice against the creation of bureaus and commissions for industry, finance and labor." The Indiana senator declared the bill would not materially incerase governmental functions and was small compared to other federal activities.

Senator Shipstead, farmer-labor, Minnesota, declared in a statement that although he did not believe the McNary bill would result in the benefits claimed by its sponsors, he favored the bill because it would bring some aid to the stricken farmers. He declared he had been placed in an erroneous position as opposing the measure and said that although he regarded it as a monopoly for wheat he felt the monopoly was justified and that the bill should be passed.

"I do not believe in starting a prairie fire, but if by starting a back prairie fire I could stop the bigger fire I would start it," he continued. "That is my position on this farm bill."

An effort will be made to line up the democrats and other opponents of the McNary bill behind another substitute which will be offered by Senator Robinson, democratic leader. It will provide for creation of a $200,000,000 federal fund to be administered by a farmers' export corporation for loans to farmers and in emergencies for an export bounty to facilitate the export of surpluses.

Dame Furse Brings Party To Atlanta

Woman Member of League of Nations Council Among Distinguished Visitors.

Dame Katherine Furse, of London, member of the committee on child welfare of the League of Nations; Miss D. St. Clair Mander, of London and Shanghai, representative of the International Girl Scout council from China; Miss Lila Chilton-Thomas, head of the juvenile Girl Scout work for England, and Mrs. Juliette Low, of London and Savannah, will arrive in Atlanta Saturday morning to attend the opening of Girl Scout Camp Civitania, June 14.

Miss Dorris Hough, regional director of the Girl Scout organization for the southeast, arrived here Wednesday to receive these distinguished visitors.

Dame Furse is considered one of the most outstanding English women of this generation. King George conferred on her the Order of the British Empire, carrying with it the title of "dame," a distinction few women have received. She occupied the rank of rear admiral of the Woman's Royal Naval service, which carried on all the land activities of the British navy during the world war. She assisted Paderewski in Polish relief work and is a world figure in child welfare organization. She is the daughter of the English author, John Addington Symonds.

Miss D. St. Clair Mander has been

Continued on Page 5, Column 7.

MOVE TO NULLIFY COOLIDGE ORDER IS GIVEN SETBACK

House Judiciary Committee Refuses To Prohibit Use of Local Police as Dry Agents.

Washington, June 10.—(AP)—Taking a hand in the controversy over prohibition, the house judiciary committee refused today to approve a resolution to prohibit use of state and local police as federal enforcement agents.

The proposal, sponsored by Representative Britten, republican, Illinois, would have nullified the recent order issued by President Coolidge, which, although held legal by a majority of the senate judiciary committee, probably will not be carried into effect, at least for the present.

Coincident with the committee's action, representatives of a group of temperance organizations, among them the Anti-Saloon league and the board of morals of the Methodist Episcopal church, joined in a statement proposing united action against "futile and nonbinding referenda" on the prohibition question.

Oppose Referendums.

The legislative committee of the Anti-Saloon league also announced it had adopted a resolution urging "the dry forces of the nation to oppose and abstain from participating in all unconstitutional referenda which have no binding effect and to participate only in those which have constitutional authority."

The house committee turned down the Britten proposal, 8 to 7, Chairman Graham casting the deciding vote. Specifically, it would have forbidden employment by the treasury, which has charge of prohibition enforcement, of any state officials until they had severed their connection with the state service, and of so-called "dollar a year men" without express authorization from congress.

The resolution also proposed that all prohibition agents be placed under civil service, but the committee looked also with disfavor on this provision on the ground that a bill providing for this step had already been passed by the house, and is now awaiting senate approval.

Order Approved.

In rejecting the Britten proposal, the committee placed its approval on the president's order, the report prepared by Chairman Graham declaring that it was "clearly intended to relieve again the prohibitions" of an executive order of President Grant which, with some exceptions, forbade federal officers from simultaneously holding of state positions.

"Certainly one executive order can be issued to modify a prior one," it was added. "It is clearly within the constitutional grant of power in the division of the government into legislative, executive and judicial departments. It does not violate the national prohibition act but is supplemental thereto."

CHAMPION CARRIES FIGHT TO GEORGIAN IN FINAL ROUNDS

Decision for Astoria Light-Heavyweight Comes After He Piled Up Big Lead on Points.

CHAMPION DUMPED INTO PRESS BOX

Approximately 40,000 Witness Battle at Yankee Stadium—Stribling's Bride Not Present.

BY FRANK GETTY,
United News Staff Correspondent.

Yankee Stadium, New York, June 10.—Paul Berlenbach, of Astoria, retained his light-heavyweight championship with ease at Yankee stadium Thursday night, making a punching bag out of the challenger, Young Stribling, of Georgia.

The 15-round fight was a walkover for the titleholder, whose only difficulty was in making the southern boy fight. Stribling, easily Paul's master as a boxer, wilted under Berlenbach's body blows early in the contest, and thereafter did nothing but dive into clinches, hanging on and trying to wrestle Paul through the ropes.

Once he actually did dump the champion out into the press box, but this came in the fourteenth round, when Berlenbach had piled up such a big lead on points that nothing mattered.

About 40,000 fans crowded Yankee stadium for this first big outdoor world's championship contest, and about 30,000 of them were for Berlenbach.

It was all even at the end of the first three rounds, not a really telling blow having been struck. Berlenbach was unable to get his sledgehammer left into action.

The champion got into action in the fourth, scoring with heavy lefts to the body which made Stribling wince, and a few to the head which had the Georgian bleeding from the mouth.

Stribling Clever.

Stribling was wrestling too much, but had the better of the fifth by a shade. The challenger was far too clever for Paul.

The champion plugged away in the seventh, and had the better of the going, with Stribling clinching repeatedly.

There was too much wrestling on Stribling's part in the eighth, but he held his own, Paul being tied up and unable to land. The ninth was the same.

In the tenth Paul really got going, punishing the Georgian with hard lefts while Stribling did nothing but hang on and wrestle. The referee warned Strib twice in this round.

The eleventh and twelfth found Stribling doing nothing but hanging on, while the champion did all the work, beating Stribling about the body and head with lefts.

The Georgia boy did a little more and better boxing and held his own in the thirteenth.

In the fourteenth, Stribling backed Berlenbach against the ropes and deliberately picked up the champion's legs and dumped him into the press

Continued on Page 9, Column 1.

The Weather

FAIR.

Washington—Forecast:
Georgia: Fair Friday and Saturday.

Local Weather Report.

Highest temperature	91
Lowest temperature	68
Mean temperature	80
Normal temperature	75
Rainfall in past 24 hours, ins.	.00
Deficiency since 1st of mo., ins.	.89
Total rainfall since Jan. 1, ins.	19.04

	7 a.m.	N'n	7 p.m.
Dry temperature	76	87	86
Wet bulb	65	65	67
Relative humidity	56	30	37

Reports of Weather Bureau Stations.

STATIONS AND STATE OF WEATHER	Temperature 7 p.m.	Temperature High	Rain 12 hrs inches
ATLANTA, clear	86	91	.00
Augusta, clear	88	96	.07
Birmingham, clear	86	90	.00
Boston, cloudy	66	76	.00
Buffalo clear	64	66	.00
Charleston, clear	78	88	.00
Chicago, rain	68	78	.00
Denver, clear	78	84	.04
Des Moines, cloudy	70	74	.00
Galveston, pt. cldy	80	84	.00
Hatteras, clear	70	80	.00
Havre, pt. cldy	78	82	.00
Jacksonville, cloudy	78	90	.00
Kansas City, clear	88	90	.00
Memphis, pt. cldy	88	94	.00
Miami, rain	76	82	.84
Mobile, clear	84	92	.00
Montgomery, clear	90	94	.00
New Orleans, cloudy	82	90	.00
New York, clear	70	76	.00
North Platte, clear	90	94	.00
Oklahoma, clear	86	90	.00
Phoenix clear	98	102	.00
Pittsburgh, clear	70	74	.00
Raleigh, pt. cldy	84	90	.00
San Francisco, clear	60	62	.00
St. Louis, cloudy	84	88	.00
Salt Lake City, cloudy	72	78	.00
Savannah, clear	80	90	.00
Tampa, cloudy	74	86	.00
Toledo, pt. cldy	78	82	.00
Vicksburg, clear	88	90	.00
Washington, clear	74	84	.00

C. F. von HERRMANN,
Meteorologist, Weather Bureau

Big News Events Always Show The Constitution's Supremacy

The fight between Stribling and Berlenbach last night was talked about for weeks, and interest in its outcome spread, like ripples on a pond, until it came to be mentioned in nearly every conversation.

Even though they heard the results last night, the first thing that thousands in Atlanta and suburbs thought of this morning was to read the details of the fight in The Constitution. They were so interested they could not wait half a day to read some other paper.

The Constitution is ALWAYS first with a full account of a big news event of any kind. That is what makes The Constitution supreme in its field, and is one of the reasons why it goes every day into more homes in Atlanta and suburbs than any other Atlanta paper.

ADVERTISING IN THE CONSTITUTION PAYS THE ADVERTISER AND SAVES THE BUYER

Largest Home-Delivered Circulation in Atlanta — Combined City and Suburban Circulation Largest of Any Daily Paper in Atlanta

Two-Year Hunt Is Ended With Man's Arrest in Chicago

$3,000 SPENT TO GET $500 DEBT PAID

BY RALPH T. JONES.

"When Greek meets Greek—" You know the rest.

But, when Greek runs away from Greek and, what is more, carries with him the right and title to $500 worth of hard earned property of his deserted Athenian brother, the answer is nothing short of inevitable nemesis.

Tom Billedaire, Greek, was convicted at Warren, Ohio, for violation of the Mann act and sentenced to two years in the Atlanta penitentiary. He concluded his service on December 11, 1923, and was promptly ordered deported by the local immigration office. However, he had important domestic business to wind up before bidding a last farewell to Uncle Sam's domain, so another Greek, likewise a guest of the federal prison here, put up $500 in Liberty bonds as security for his friend's return. The obliging friend was Gus Vardas. Technically, the bond was signed by Chris Carlos, secretary of the local Greek association, because a convict cannot act as bondsman, but the Liberty bonds put up as security were the property of Vardas, it is claimed.

Billedaire Vanishes.

Billedaire jumped his bond and went to Detroit, Mich., assumed the name of his friend, Gust Vardas, as an alias, and contracted a common law marriage there, although he was understood already to have one legal wife and one common law wife somewhere in the country.

But Gust Vardas and his brother, Christ Vardas, weren't going to allow $500 to slip away as easily as that. They secured an extension of time on forfeiture of the bond and set out to hunt Billedaire.

Not until May 24 of this year were they able to report to the immigration director here, M. A. Coykendall, that they had located Billedaire as a frequenter of a coffee shop in Chicago.

Tracked to Earth.

Inasmuch as Billedaire had made many friends in Chicago's underworld and everyone knows Chicago's killing reputation, Vardas asked if he had to apprehend the fugitive himself.

The Chicago federal authorities were communicated with and on Thursday a radiogram informed the Atlanta immigration officer that Billedaire was under arrest. The necessary deportation order, identification papers and other documents left Atlanta for Chicago Thursday night and Billedaire soon will be en route to sunny Greece.

And, as soon as he asks for it, Vardas will receive his reward for the capture in the return of his $500 in Liberty bonds.

It is understood that to capture his man and get back the $500, Vardas spent something over $3,000 in the two-year chase.

First Cotton Bloom Is Plucked Tuesday On Farm in Sumter

Americus, Ga., June 10.—(Special) Jesse L. Davis, of DeSoto, has sent the first cotton bloom of the 1926 season to Americus. The bloom was picked up late Tuesday and presented to L. G. Council. Last year the first bloom was received in Americus on May 28, being grown by J. E. Ferguson, of Sumter county.

King Hardware Co.
12 Stores to Serve You

Brooms

59c

28-pound, good, strong, 5-string brooms, specially priced for Friday and Saturday. Regular price $1.00.

Any of Our Stores Can Supply You

King Hardware Co.
MAIN STORE—53 Peachtree

135 Whitehall | 844 Peachtree St.

42 Gordon, 252 Peters, East Point, 122 Decatur, 145 N. Moreland, Lakewood Heights, 827 Gordon St., S. W., Buckhead, 431 Marietta, 722 Marietta

ROSENBLUM GIVEN TERM FOR FORGERY

Leon Rosenblum, recently extradited from New York on charges of forgery, entered pleas of guilty Thursday before Judge G. H. Howard in Fulton superior court in two cases of forgery and was sentenced to serve from six to ten years on the chaingang. Four charges of larceny after trust on which he was indicted were nol prossed upon recommendation of Solicitor General John A. Boykin.

The indictments charging forgery were returned after Rosenblum is said to have forged the name of an insurance adjuster on two insurance claim checks and cashed them at a local bond company and a local trust company. The checks were for $2,000 each and were given in payment for four bonds. After receiving the bonds he borrowed large sums of money at local banks, depositing the bonds as collateral. He left Atlanta shortly afterward and cashed the remaining bonds for face value at the branch office of a local trust company in New York.

He was sentenced to serve from three to five years in each forgery case, one term to follow the other.

Woman Confesses She Fired Shot Wounding Trio

Augusta, Ga., June 10.—(AP)—Mrs. Lula Gossett, wife of Asa R. Gossett, confessed to city detectives Thursday at about noon that she fired the shot into a crowd of textile mill employees Wednesday afternoon, the shooting resulting in the wounding of three persons.

Mrs. Gossett and her husband were placed under arrest by police authorities Wednesday afternoon and held overnight for investigation.

It was said by detectives that three charges of assault with intent to murder will be filed against Mrs. Gossett, with the additional charge of violating the prohibition law, and that a prohibition charge also would go against Gossett.

The arrest of the Gossetts followed the finding of a freshly fired revolver and empty cartridge in their home and a bullet of the same calibre near where the victims were hit. The prohibition charges arose when officers reported finding a small quantity of liquor in a closet in the Gosset home.

Miss Almetta Morris, Miss Ollie E. Baird and J. E. Isdel, all Sibley mill operatives, were wounded.

Only one shot was fired, the bullet striking the three persons and inflicting flesh wounds, none dangerous.

The shooting occurred when the striking operators met to take action on an agreement reached between the mill officials and the strikers' committee. The strikers quit work Monday after the inauguration of a new system which they said required more work without increased pay.

MELON SEASON NEAR IN THOMAS COUNTY

Thomasville, June 10.—(Special.)—Thomas county is making great preparations for a big watermelon season. Railway cars are being placed on sidetracks at Meigs, Boston, Ochlochnee, Metcalf and other points besides Thomasville. Shippers this year will be prohibited from placing pine straw in the cars as a precuation against the spread of cattle ticks. While some sections of the county are free from the tick, yet local shippers will be required to obtain straw from other counties, where the pest has disappeared.

Mrs. Rebecca Latimer Felton, State's 'Grand Old Woman,' Honored on 91st Birthday Here

ELABORATE PARTY AT WOMAN'S CLUB IS FEATURE OF CELEBRATION

Photo by Kenneth Rogers.

Mrs. Rebecca Latimer Felton, with Mrs. Fannie K. Guy, who presided at Mrs. Felton's 91st birthday dinner here Thursday.

Mrs. Rebecca Latimer Felton, the first woman to serve as a member of the United States senate and a prominent figure in Georgia's political life for more than 60 years, celebrated her 91st birthday in Atlanta Thursday. The celebration was staged at the Atlanta Woman's club at 12:30 o'clock, and assembled more than 30 prominent Atlantans, most of whom are close friends of the noted Georgia woman.

Mrs. Felton furnished the most interesting feature of the entertainment program when she played several piano selections, taken from an old album, yellowed with age, which she used when a girl of 16. She played her own variations of the old song, "Why, No One To Love Me?" and selections from "Lucia," the "Sophie Waltz," "Arkansas Traveler" and "Old Dog Tray."

At the conclusion of another simple melody, which she played often in her girlhood, she remarked that "Joe Cannon liked that one."

Cannon "Only Ninety."

"When I was in Washington with my husband during his three terms in congress 50 years ago I played it for Joe Cannon—and he liked it. Joe is younger than I am. He's only ninety."

Mrs. Felton played and sang Lord Byron's tribute "To Thomas Moore," among other numbers which she read from the frayed old album.

This "grand old woman of Georgia" has been identified with the progress of the state for many years. Fifty years ago she took the stump for her husband when he ran for the senatorial position. During the regency of Miss Frances E. Willard, Mrs. Felton was a speaker for prohibition.

Mrs. Felton joined the Methodist church when she was 16 years old and is the oldest member of the Cartersville church today. She is devoutly religious and active in all affairs of her church.

In October, 1922, Mrs. Felton was United States senator for one day. She was appointed by Governor Thomas W. Hardwick and was officially seated. Senator Walter F. George succeeded her.

Enjoys Good Health.

Despite her advanced age, Mrs. Felton enjoys good health and takes an active interest in affairs of state and nation. She personally oversees a great portion of the work on her plantation at Cartersville.

Widely known as a lecturer and author, Mrs. Felton's musical accomplishments range through several instruments. While her voice is now weakened, during her younger days she was noted for her accomplishments as a singer.

She has a vivid memory of past events in the country's history and recalls visiting the Centennial celebration at Philadelphia in 1876 with her husband, the late Dr. William H. Felton.

She was born in DeKalb county, Georgia, near the present site of Atlanta, which was then known as Marthasville. Mrs. Felton remembers four wars—the Mexican war, the civil war, the Spanish-American war and the world war.

The birthday party was presided over by Mrs. Laurie K. Guy, close friend of Mrs. Felton. James Henry Lynch and Miss Callie Irwin acted as hosts. Among prominent guests were Mrs. Walter A. Sims, who attended in the absence of the mayor, who is in New York; Mr. and Mrs. James B. Nevin, Mrs. John Paschall, Lucian Lamar Knight and Charlie B. Irwin, of Conyers, Ga.

Officials Inspect Overtaxed City Sewer This Afternoon

City and county officials, members of the bond commission and prominent citizens today will join in an inspection of the Orme street sewer beginning at Grant field and extending to its terminus at the Peachtree disposal plant, it was announced Thursday by Henderson Hallman, chairman of the sewer contact committee of the bond commission and secretary of the commission. The inspection will begin at 4 o'clock this afternoon.

This will be another step in preparation for judicious expenditure of the $2,000,000 bond allocation for sewers contained in the recent bond issue and is an effort to arrange plans in order that no time may be lost when bond funds are available. The Peachtree road disposal plant is regarded as one of the major improvements contemplated with the bond money.

Although bond funds have not yet become available under terms of the ordinance under which the issue was floated, preparations have been pushed steadily by the bond commission with a view of investing the money according to carefully laid and prearranged plans when it becomes available.

The inspection slated to take place this afternoon will be in the nature of a complete survey of the route of the sewer and the disposal plant and both the bond commission and the sewer committee will receive suggestions from the committee of citizens, Chief of Construction William A. Hansell and Assistant Chief Clarke Donaldson, head of the sewer department of the city.

The sewer line, according to experts who have examined it, is over-taxed and is likely to break at almost any time. The disposal plant has been a nuisance from which citizens in the Peachtree road section of the city have sought relief for the past several months, and it is pointed out that the bond commission is disposed to take steps to provide this relief as soon as funds can be obtained.

Atlanta Agency Named To Conduct Advertising Campaign for Americus

Americus, Ga., June 10.—(Special) The community advertising fund raised by the chamber of commerce of Americus and Sumter county, will be expended through the Massengale Advertising agency of Atlanta.

When the fund was raised several months ago, it was announced that $30,000 was available for advertising purposes. The first community advertisements will appear in August.

SUMTER TRADE BODY IN QUARTERLY SESSION

Americus, Ga., June 10.—(Special) The second quarterly meeting of the Americus and Sumter county chamber of commerce was held Tuesday in the First Methodist church and speakers included Edgar Shipp, Jr., James Lott, Lovelace Eve, H. T. Cliett, C. T. Tillman, R. C. Ellis, and T. O. Marshall.

It was recalled that among the major accomplishments during the past quarter were the creation of a junior college at the Third district aggie school; the location of a United States court at Americus, and beneficial improvements in express service.

Birmingham and Return, $6.25
Leave Saturday 11:40 p. m., return Sunday. SEABOARD. WAlnut 5018-5019.

FOR ITCHING TORTURE

Use Antiseptic Liquid Zemo

There is one remedy that seldom fails to stop itching torture and relieve skin irritation, and that makes the skin soft, clear and healthy.

Any druggist can supply you with Zemo, which generally overcomes skin diseases. Eczema, Itch, Pimples, Rashes, Blackheads, in most cases quickly give way to Zemo. Frequently, minor blemishes disappear overnight. Itching usually stops instantly. Zemo is a safe, antiseptic liquid that may be applied at any time, for it does not show. Ask your druggist for a small size 60c or large bottle $1.00—(adv.)

TWO ARE JAILED IN MAIL ROBBERY

Nashville, Tenn., June 10.—Charles T. Davis, driver of the automobile bus from which United States pouches containing $34,250 payroll for the Dupont company were stolen Saturday morning, with M. E. Davis, his brother, were arrested today on a charge of stealing the money.

Olean, N. Y.—Melvin and Sally Whitehead, both born in Great Valley, near here, 84 years ago, and married 66 years ago, died within a few hours of each other Wednesday. A double funeral will be held Friday.

Today Only

3 to 5 minutes needed to cook a rich, hot breakfast

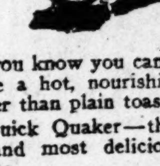

DID you know you can now prepare a hot, nourishing breakfast faster than plain toast?

Get Quick Quaker—the world's fastest and most delicious of all breakfasts.

Supplies the excellently balanced food ration of protein, carbohydrates and vitamines—plus the "bulk" to make laxatives seldom needed—that's become the urge of doctors and authorities everywhere.

All that rare Quaker Oats flavor is there. Cooks in a hurry. You will like Quick Quaker.

Your grocer has Quick Quaker—also Quaker Oats as you have always known them.

Quick Quaker

Committee Votes To Go Ahead On Drive for Veterans' Fund

Decision to continue the drive to raise $35,000 for entertainment of the national convention of Disabled American Veterans of the World War, to be held here June 21-26, was reached Thursday by the committee in charge.

"We simply cannot begin to think of entertaining 5,000 or more men who are expected to be in Atlanta in less than ten days on the amount raised thus far," Julian V. Boehm, chairman of the convention committee, stated Thursday. "We are compelled to continue the appeal for subscriptions in order to prevent irreparable damage to Atlanta's reputation as the convention city of the south. If the people do not respond within the next 48 hours, we shall be compelled to eliminate several of the entertainment features. I hope this will not prove necessary.

The total amount of subscriptions received to date and the donors' names follow:

Previously reported $14,002.62; a donation $100; R. A. Magill $25; W. E. Floding $25; Harry Edison, Chandlers' Shoe Co., $25; P. L. Gomez, additional $25; Liebman, Inc., $25; H. F. Linder $15; Marye, Alger & Alger $15; Postal Telegraph Co. (employees) $12.40; C. Ernest Allen $10; a donation $10; Mrs. H. J. Brinson $10; J. E. Scott $10; a donation $10; E. F. Huff $5; Otto Orkin $5; Dr. R. M. Eubanks $5; Dr. K. R. Armstrong $5; Dr. Paul W. Key $3; Dr. James B. Webster $2; Dr. T. P. Hinman, $50; Dr. Witherspoon Wallace $5; Dr. Harvey H. McCord $5; Dr. Thomas Conner $5; Dr. Murray I. Hair $5. Total $14,415.02.

CONTINUED HOT WEATHER SEEN FOR FEW DAYS

No immediate relief from the warm spell which has gripped Atlanta for several days is seen by C. F. von Herrmann, local government meteorologist, who predicted Thursday that today would be fair, with no reduction in temperatures.

"The mercury will reach 90 or 91 degrees Friday," Mr. von Herrmann said. "So far as I see, there will be no precipitation, although clouds may appear over the city in the afternoon."

Thursday was "just another warm day" in Atlanta. The mercury reached 91 degrees as a high mark. No break in the heat wave will be experienced, Mr. von Herrmann said, until rains visit the city—and it is impossible to say just when that will be.

KAMPERS ATLANTA

Special Sale
Fine Imported Foods

The decline in the value of the French franc enables us to buy the fine imported foods, most of which come from that section, at a material reduction in price, which we are passing along to our customers.. These goods are the finest possible quality.

Some of the world's best minds are doing everything possible trying to restore the franc to something nearer its former value, and for the good of our own country this must be done. When the reaction occurs it is natural that food values will be affected proportionately.

WE SUGGEST THAT YOU STOCK YOUR LARDER NOW!

A Partial List of Our Offerings:

IMPORTED ROQUEFORT CHEESE—Pound lots and in original loaves of about 5 pounds—
POUND 59c
Small quantities the price is slightly higher, due to the cost of cutting, packing and handling.
1-4 POUND 25c
1½ ozs. Individual Portions—
BOX of 12 .... 99c
FINEST BIG-EYE SWISS CHEESE—Pound lots or more.
POUND 59c
1-4 POUND 25c

Boneless and Skinless Sardines—In pure olive oil.
Cans, 28c; Dozen $3.25
Filet of Mackerel—In pure olive oil.
Cans, 25c; Dozen $2.65
French Boneless Sardines—In pure olive oil (Regular 60c.)
THIS SALE, 49c; Dozen $5.75
Filet of Anchovies—(Regular 50c.)
THIS SALE, 39c; Dozen $4.50
Sardellen Rings, Stuffed With Capers—In pure olive oil.
(Regular 35c). THIS SALE ,29c; Dozen $3.45
SARDINE PASTE—(Regular 25c). THIS SALE...19c
SALMON PASTE—(Regular 25c). THIS SALE 19c
HERRING PASTE—(Regular 25c). THIS SALE...19c
French Hors d' Oeuvre—(Regular 75c). THIS SALE 59c
Mushrooms—For broiling with steaks and chops—
8-oz. Tins (Regular 50c). THIS SALE, Doz. $4.50
L'Aiglon 1st Cheix Mushrooms—8-oz. Tins.
(Regular $1.00). THIS SALE, Doz. $8.50
Celeste Brand Brussels Sprouts—8-oz. Tins.
(Regular 35c). THIS SALE, Doz. $3.50
Cresca French Red Kidney Beans—8-oz. Tins.
(Regular 35c.) THIS SALE, Doz. $3.50
Barton Spinach Puree—(Regular 25c).
THIS SALE, Doz. $2.25
La Rose Extra Fine Peas—(Regular 35c).
THIS SALE, Doz. $3.50
La Iance Natural Carrots—(Regular 35c).
THIS SALE, Doz. $3.50
Barton Macedoine—(Regular 35c).
THIS SALE, Doz. $3.50
Amieux Flageolets—(Regular 45c.)
THIS SALE, Doz. $4.50
Cour de Palmisties (Hearts of Palms)—Regular $1.00).
THIS SALE 79c

Buckhead Store 2357 Peachtree HEmlock 6000 | Kamper's | Tenth St. Store 822 Peachtree HEmlock 5700

Address Mail Orders to the MAIN STORE—492-498 Peachtree
Eighteen Telephones—HEmlock 5000

KAMPERS ATLANTA

It all comes out of an oil well!

Every drop of Sinclair H-C Gasoline is pure petroleum—nothing added. The reason for its anti-knock quality is in its refining process making it an efficient anti-knock motor fuel.—Try it.

The better all-year Anti-Knock fuel

SINCLAIR H-C GASOLINE

W. L. Douglas Shoes for Men
All Good Values
$6 and $7

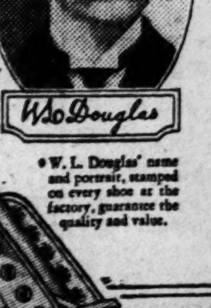

*W. L. Douglas' name and portrait, stamped on every shoe at the factory, guarantee the quality and value.

For Men Who Dress Well

THE shoe pictured here is one of our best selling models. Its refined appearance has won the unqualified approval of well-dressed men everywhere. The toe has graceful lines which give ample foot room without sacrifice of style.

In addition to the tan kidskin blucher oxford shown, we have the same style in black kid, also tan and black kid in a high shoe.

A popular tan kidskin blucher oxford. An ideal shoe for Summer wear. Splendid value at $7.00

W·L·DOUGLAS SHOES

BOYS' SHOES AT $3.50 & $4.00

Good looking, yet sturdy — they keep their shape and give long service because they're made with the same care and attention to details as W. L. Douglas Men's Shoes.

W. L. DOUGLAS ATLANTA STORE — 11 PEACHTREE STREET — Open Saturday Evenings

Georgia Power Reservoirs Nearly Full Despite Drouth Conditions, Arkwright Says

Southeastern States Already Experiencing Benefit of Coordination of Power Systems, He Adds

Despite the fact that northeast Georgia is passing through one of the dryest periods in history, reservoirs of the Georgia Railway and Power company on the Tallulah river are practically full, according to a statement issued Thursday by Preston S. Arkwright, president of the power company. This is the result of coordinating power stations in Georgia and Alabama, which permitted the Georgia Railway and Power company to close its reservoirs and conserve rains of the past winter and spring, he said.

Rainfall for this year on the sheds of the power company in northeast Georgia has been 20 per cent below normal, according to Mr. Arkwright, who declares that present coordination of the Georgia and Alabama companies is saving the situation not only for this section, but for Alabama, South Carolina and North Carolina.

The statement follows:

Drouth Conditions.

"In Greenville, S. C., they are holding prayer services, praying for rain.

"In Georgia, too, it has been very dry. The rainfall for this year to date on the water sheds of this company in northeast Georgia is 20 per cent below normal.

"However, the reservoirs on the Tallulah river are practically full, whereas but for certain recent arrangements, they would be practically empty.

"This happy condition of full reservoirs is the result of coordinating the power stations in Georgia and Alabama, as a natural consequence of the recently acquired control of the stock of the two companies by Southeastern Power and Light company. Not only has this given assurance of adequate electric power supply for Georgia, but it is enabling these associated companies to relieve to a large extent the menace of power shortage in South Carolina and North Carolina.

"The Alabama Power company, under a temporary arrangement running from day to day, is taking whatever water power is available at Muscle Shoals. This, together with its own water power developments and its ample steam stations, has enabled it to supply large quantities of power to Georgia Railway and Power company.

Rainfall Conserved.

"On account of this, the Georgia Railway and Power company was able to close its reservoirs and conserve the winter and spring rains. For the last several weeks, and now, the Georgia Railway and Power company has been supplying a large amount of power—20,000 kilowatts—to the Southern Power company for service in South Carolina and North Carolina. This power has been delivered to the Georgia Railway and Power company by the Alabama Power company and the Columbus Power company. In this way the Southern Power company has been supplied, and industries in South Carolina and North Carolina kept operating through coordination of the power supply and the interconnection of the transmission systems in Georgia and Alabama.

"Not the least important element in bringing this condition about has been the power obtained from Muscle Shoals.

"It is a demonstration of the economy and great usefulness to the territory brought about by the coordination of the power resources of the territory and the availability of the power at Muscle Shoals for use through the instrumentality of the interconnected power companies to serve a wide area of the southern states. It is saving the situation at the present time in Alabama, Georgia, South Carolina and North Carolina.

New Transmission Circuit.

"The inter-connected transmission systems, the coordination of the power resources of the territory, the use of Muscle Shoals power in connection with such system, enable the entire developed power resources of river and reservoir, of the Alabama coal fields and of the government development at Muscle Shoals, to be used to the greatest advantage of the territory, making useful the floods of run-of-river plants that otherwise would waste over the dams, the conserving of the rains of the winter for use in the dry period where reservoirs have been provided, and bringing into general use over the territory the economically-located steam-generating stations at the mouths of the coal mines in Alabama.

"In order to reinforce and enlarge the capacity of these systems and to make better use of the waters of the various streams, a new transmission circuit is being erected by the Georgia and Alabama companies, from near Roanoke, Ala., to Newnan, Ga., giving an additional and a more direct connection with the developed water power sites and the steam-generating stations in middle Alabama. This transmission line should be available in the early fall. Thus, practically the whole south is already feeling the benefit of the coordination of the power systems and the distribution of power from Muscle Shoals to serve both nearby and distant areas, and working to the material advantage of the states of North Carolina, South Carolina, Georgia, Alabama and Mississippi."

TRUSTEES TO ACT ON CHANCELLORSHIP

Athens, Ga., June 10.—(Special.) The general board of trustees of the University of Georgia are expected to elect a permanent chancellor to succeed David C. Barrow Friday.

The 125th commencement of the university begins Sunday and during the exercises 283 students, the largest class in the institutions's history, will receive degrees. Principal speakers during the exercises will be Bishop Warren A. Candler and Sanders McDaniel, of Atlanta.

Growth of the university in all its departments was commented on by Acting Chancellor Charles M. Snelling in the annual report made to the board of trustees today.

The report cited the attendance of students in the various university courses, totaling 5,796. Of this number 263 are women. The students are enrolled as follows: Graduate school, 95; Franklin college, 386; College of Science and Engineering 616; College of Agriculture, 556, and short courses with summer school 2,660.

The chancellor referred to the program of speakers made possible last year and year before last by a bequest from Mrs. Craig Barrow, of Savannah, and told of the number of books written by university professors during the year, among them "Abraham Baldwin" by Dr. H. C. White.

In citing the needs of the university, he pleaded for adequate building funds and a higher salary scale for professors.

Among the other phases of university life mentioned by the chancellor was the recognition of the service rendered the institution during the year by Chancellor Emeritus David C. Barrow.

He approved Dean R. C. Wilson's recommendation that the school of pharmacy inaugurate a four-year course in line with the school's high standing in the state, and he pointed out that the library of which Duncan Burnet is head is becoming more and more the real center of university life.

The following faculty changes were recommended:

Appointment of M. W. Melton instructor of chemistry; Professor C. J. Brockman to associate professorship and A. W. Scott to full professorship; appointment of Professor William Tate to substitute for Dr. John D. Wade in English. Dr. Wade has been elected to a year's scholarship by the Guggenheim foundation.

Promotion of Professor M. D. DuBose to full professor and that Professors Ralph Thaxton and Claude Chance be made adjunct professors in Roman languages; Professor Vogt to adjunct professorship; Professor John E. Drewry to associate, and appointment of John D. Allen as instructor in school of journalism.

Atlanta's New Judge

Photo by Stephenson's Studio.

Anton L. Etheridge, prominent Atlanta attorney, who has been appointed judge of the municipal court to fill the vacancy caused by the recent death of Judge Charles L. Pettigrew. Mr. Etheridge was appointed by the fice Fulton county superior court judges.

ATLANTAN TO LEAD GEORGIA GLEE CLUB

Athens, Ga., June 10.—(AP)—William A. Eyler, of Savannah, has been elected president of the University of Georgia Glee club. Other officers elected were William Minnich, Atlanta, leader of the club; Marion Stokes, Moultrie, assistant; Max Oliver, Albany, business manager; Mac Barnes, Waycross and James Harris, Athens, assistant business managers.

Georgia Seniors Honored.

Athens, Ga., June 10.—(AP)—Eleven University of Georgia seniors have been honored with membership in Phi Kappa Phi, honorary scholastic fraternity. They are E. J. Feilder, L. H. Zeigler, both of Savannah; Miss Dorothy Levy, Athens; Miss Mildred Boley, Athens; Miss Ella Sue Kinor and Miss Mallory Minor, of Stone Mountain; Miss Celia Perry, of Sale City, and Bessi Matthews, of Columbus; J. Bruce Harper, of Anderson, S. C.; John D. Allen, Marion, S. C., and Dudley H. Taylor, Athens.

40,000 Children Come Down Upon Lakewood's Park

Lakewood amusement park was completely defeated Thursday when it went down before the onslaught of some 40,000 Atlanta school children, who took the park to pieces and found out what makes it tick.

Led by members of the "big brothers" committee of Atlanta Elks, who were responsible for the turnout, this army of youngsters, crazed by excessive drinking of lemonade, descended upon the park gates with a wild yell, or rather, with a series of wild yells, which did not end until the whole shebang marched off in triumph.

Park attendants, less hardy amusement seekers and several policemen, ordinarily brave men and women, fled before the attack. The first gun was fired at the greyhound. They wore it down to a pup. And the roller coaster—whoops—and the old mill stream, and the airplane swing, and the whip and the Dodgem, Jr., hot dog— and the skooter cars, and the merry-go-round—geeminny crickets—the zig-zag and the Cuckoo Inn—now you name them awhile.

In one word, everything.

If one of the 40,000 boys and girls, just one of them, missed a single ride or a single sight, it was because all efforts to pull him or her away from the peanut stand had been altogether fruitless and foolhardy in the first place.

Tickets, handfuls of them, were shoved into their hands as the ruckus started. At noon more than 20,000 children had the turnstiles smoking. Another hour and it looked like a case for the police reserves.

There never was a bigger and better day in the history of Atlanta minors. It isn't every day in the week a fellow gets to go out and do the many extraordinary things one can do at Lakewood. The festivities began in the morning and continued through with free rides for every boy or girl, who looked as though he or she might be under 15 years of age, until 5 o'clock in the afternoon.

Special flag ceremonies, scheduled to be conducted by the Elks June 14, were held at the park Thursday as another feature of the "big brothers'" entertainment.

Picnic dinners were spread on the grounds at noon, and with the first order to "come and get it," the greyhound, whip and that sort of thing sunk into second place for about an hour while eating went on in general.

According to the announced program, the Elks were going to be "big brothers" to the kids. Something went wrong. They all seemed to be "little brothers" as many well-known Elks, men as a rule of dignity and prominence, were observed with bags of peanuts and bottles of pop riding the "hosses" on the merry-go-round or yelling bloody murder as the roller-coaster took them for a fast one down the hill. It was a toss-up as to whether "big brothers" or "little brothers" had the best time.

West Point Boosters Start Big Campaign For Large Trade Body

West Point, Ga., June 10.—West Point is strengthening its chamber of commerce by a membership drive u der the leadership of C. W. Sharman, campaign director, R. B. Dixon president of the chamber, announced today. Other leaders include Arthur Hagedorn, S. P. Spiegel, Lee Herzberg, W. C. Batson, W. J. Kirby and Team Captains J. M. Poer, J. C. Horsley and L. H. Wright.

The entire group attended the Rotary club luncheon Thursday and a mass meeting was held at night. Dr. Harry R. McKeen, executive manager of Greater Georgia, Inc., who is conducting the campaign, with his assistant, W. H. Moulton, addressed both meetings.

REMUS MUST SERVE SENTENCE IN JAIL

Cincinnati, Ohio, June 10.—(AP)—George Remus, former Cincinnati bootlegger "king" will have to serve another year in jail, beginning July 1.

An application of District Attorney Mau, directing that Remus should begin his term on that date, was approved by Federal Judge Smith W. Hickenlooper today. Remus' attorney said he would appear on the day appointed.

Remus had served a sentence of two years in the Atlanta penitentiary for conspiracy to violate the national prohibition law and the one-year jail sentence was imposed on conviction on a charge of maintaining a nuisance in connection with his liquor transactions.

LUTHER STILL OUT FOR WOOD'S POST

Luther H. Still, candidate for the legislature from Fulton county, will make the race for the place held by J. O. Wood, he announced Thursday

LUTHER H. STILL.

after Mr. Wood launched his campaign for the governorship Wednesday night at Monticello.

In former years candidates for the three places on the Fulton delegation in the lower house of the state assembly have been chosen as the leading three in the race, without reference to any one place on the ticket. A new law, passed in 1925, however, now requires candidates to state which particular members they desire to succeed.

Mr. Still, one of the best known men in the city, a leader in organized labor bodies and an active worker in all civic enterprises of recent years, is the only announced candidate for the vacancy left by Mr. Wood to date.

In all activities of recent years Mr. Still has taken a prominent part as a labor leader and in this capacity has won the complete confidence of business and citizens generally, his friends point out. He was a candidate two years ago and came within 100 votes of being one of the three winners at that time. It was said that but for unexpected conditions which prevented him from making as active a campaign as he had intended, he would have been an easy winner in his race.

Mr. Still has held many prominent posts in organized labor circles here. He is a member of Atlanta Typographical Union No. 48 and has served as president for five terms, having recently been installed for his sixth. He also has been a vice president of the Georgia Federation of Trades and represented the Atlanta Typographical Union at Quebec in 1921 and Kalamazoo in 1925, as delegate to the annual conventions of the International Typographical Union. He was elected as delegate in 1925 by the highest vote ever cast for a delegate candidate where there was opposition. Mr. Still also acted as fraternal delegate from the Georgia Federation of Trades to the Georgia Farmers' Union convention.

He has been a citizen of Atlanta for 25 years, his home being in the seventh ward. Previous to coming to this city he was editor of the Conyers Times. He was born and reared on a Georgia farm.

DUPUIS WILL EDIT UNIVERSITY PAPER

Athens, Ga., June 10.—(AP)—Elroy DuPuis, of Warrenton, has been elected editor of The Red and Black, University of Georgia weekly newspaper. Other staff positions filled were B. F. Cheek, Lavonia; Ryan Frier, Douglas, and Thomas F. St. John, Athens, associate editors; Richard Stephens, Calhoun, business manager; W. B. Collins, Rome, circulation manager.

Dean J. Ratliffe, of Atlanta, has been announced as the new editor of The Georgia Cracker, the University of Georgia's humorous and literary magazine, to succeed S. Y. Tupper, III, of Atlanta.

You Know a Tonic Is Good when it makes you eat like a hungry boy and brings back the color to your cheeks. You can soon feel the Strengthening, Invigorating Effect of GROVE'S TASTELESS CHILL TONIC. 60c.—(adv.)

Baptist Convention Body Elects Dr. Barton Director

At a special meeting of the cooperative program commission of the Southern Baptist convention at the First Baptist church here Thursday, Dr. A. J. Barton, of Kansas City, was elected general director of that movement to succeed Dr. C. E. Burts, of Nashville, who resigned to accept the pastorate of the First Baptist church, of Newberry, S. C. Dr. Barton has not yet indicated his acceptance of the new post. He has for two and one-half years been general superintendent of the Baptist work in Missouri and said he was loath to leave that position.

The cooperative program commission is charged by the Southern Baptist convention with raising the budget for all forms of Southern Baptist missionary, educational and benevolent work, both state and southwide, and the budget for the new year has been fixed at $9,000,000. If Dr. Barton accepts the new post he will move to Nashville, Tenn., and assume general leadership of this work for the south.

To handle the publicity end of the cooperative work the commission reelected Frank E. Burkhalter, of Nashville.

Various details incident to the promotion of the cooperative program for the year were discussed at the meeting Thursday, which was attended by secretaries of various general boards and institutions of the Southern Baptist convention, secretaries of the 17 Baptist state mission boards and 17 pastors, laymen and women elected as general representatives from the south as a whole. The meeting was the most largely attended in the history of the commission.

After a busy day of discussion of the general phases of the work committed to the commission by the Southern Baptist convention, Dr. J. E. Dillard, of Birmingham, chairman, was authorized to name a special promotional committee of 12, which shall look after the detailed execution of the policies outlined. This promotional committee held its first session at the Winecoff hotel last night and will meet at least once every 90 days. Dr. Dillard is likewise chairman of this committee and Frank E. Burkhalter, of Nashville, is secretary of that body as well as of the commission.

Dr. Arch C. Cree, secretary of the executive board of the Georgia Baptist convention, and Dr. B. D. Gray, secretary of the home mission board, Atlanta, are members of the promotional committee.

Bebe Daniels, Paramount star, having recovered from injuries sustained when she fell from a horse recently, left New York with her mother for Hollywood. Miss Daniels will make her next comedy, "The College

Changing a house into a home

It is the furnishings, after all, that transforms a house into a home.

And for those home makers who desire the touch of individuality in their furnishings, the Philibosian store offers the widest scope for selection.

The large variety and attractiveness of the displays here will greatly impress you—the reasonableness of prices especially please you.

Because we sell for cash and hold no "special" sales, your average saving here is more than 20% the year around.

Stephen Philibosian, Inc.
FURNITURE · RUGS · DRAPERIES
581 PEACHTREE STREET
Next to Georgian Terrace

Continued! Today and Saturday!

The **Greatest DRESS Sale in Frohsin's History!**

Greatest in VALUE---Greatest in VARIETY
Greatest for What Every Woman Will Get
For Her Money! Mid-Season Clearance!

Dresses for Street, Sport, Afternoon, Shopping, Vacation and Travel

$12.50 FORMERLY $24.75 and $29.75

$15 Formerly Up to $39.75

$19.50 Were $34.75 to $49.75

$29.75 Were Up to $59.75

No Exchanges
No Approvals
Every Sale Final

Frohsin's
Correct Dress for Women
50 WHITEHALL

No Exchanges
No Approvals
Every Sale Final

How I Reduced Without Dieting or Tiring Exercises

By Patricia Grey, Chicago Beauty

I realize that I live in a slender age and I made up my mind I would never allow myself to get fat. Many of my girl friends in motion pictures had "discovered" Veronica Water. When I found I was gaining weight they talked me into trying it. I not only lost my excess weight, but by drinkiug Veronica Water daily I never gain a pound, even though I do not go on diets or wear myself out with tiring exercises. I think Veronica Water is the greatest system for reducing weight I know of.

Veronica is one system that acts as a tonic to improve health while reducing. Veronica is sold by all drug stores.

Dark Skins

Dark, sallow, rough, pimply skins immediately relieved. A lovely clear whitened complexion can now be yours *without trouble.* This new skin bleach, Queen Skin Whitener, is sold at all drug stores, or send us 25c in stamps for full size package. NEWBRO MFG. CO. 148 Edge Ave. Atlanta, Ga.

Queen

Agents Wanted: *Write for money-making plan.*

666
is a prescription for
Malaria, Chills and Fever,
Dengue or Bilious Fever.
It kills the germs.

$3.50 BIRMINGHAM AND RETURN SATURDAY, JUNE 19

Good Returning From Birmingham Until 3:30 P. M. Monday, June 21st

LEAVE ATLANTA

5:45 A. M., 7 A. M, 10:10 A. M., 4:40 P. M., 11 P. M.

10:10 A. M. Train Leaves from Peachtree Station; all other trains from Terminal Station. Pullman Cars, Coaches.

SOUTHERN RAILWAY

City Ticket Office, 48 N. Broad St. WAlnut 1961-1962
E. E. BARRY, District Passenger Agent

"Watch for the Iron Man"!

THE CONSTITUTION
CLARK HOWELL
Editor and General Manager.
Clark Howell, Jr., Business Manager.

THE SOUTH'S STANDARD NEWSPAPER — ESTABLISHED 1868

Entered at the Postoffice at Atlanta as second-class mail matter.

Telephone WAlnut 6565.

SUBSCRIPTION RATES:
By Carrier or Mail.

	1 Wk.	1 M.	3 Mos.	6 Mos.	1 Yr.
Daily and Sunday ..	20c	90c	$2.50	$5.00	$9.50
Daily	16c	70c	2.00	4.00	7.50

Single Copies—Daily, 5c; Sunday, 10c.
By Mail Only.

Sunday	10c	45c	$1.25	$2.50	$5.00

ATLANTA, GA., JUNE 11, 1926.

J. R. HOLLIDAY, Constitution Building, sole advertising manager for all territory outside of Atlanta.

THE CONSTITUTION is on sale in New York City by 2 p. m. the day after issue. It can be had Hotaling's News Stand, Broadway and Forty-third Street (Times building corner); Schultz News Agency, at Bryant Park, and Grand Central Depot.

The Constitution is not responsible for advance payments to out-of-town local carriers, dealers or agents. Receipts given for subscription payments not in accordance with published rates are not authorized; also not responsible for subscription payments until received at office of publication.

Member of the Associated Press.
The Associated Press is exclusively entitled to use for publication of all news dispatches credited to it or not otherwise credited to this paper, and also the local news published herein.

INTEGRITY IN JUDGMENT—"Ye shall do no unrighteousness in judgment; thou shalt not respect the person of the poor, nor honor the person of the mighty: but in righteousness shalt thou judge thy neighbor." Lev. 19:15.

PRAYER—May we, O God, ever temper justice with mercy for all.

STINGING INDICTMENT.

The excessive automobile insurance rates charged in Atlanta as against the rates on the same machines and values in other cities, as concretely demonstrated in a statement of Ernest L. Rhodes in Thursday's Constitution, has brought from local insurance men an explanation which is plausible, and which, at the same token, is the most stinging indictment against law enforcement, and against notoriously existing inefficiency in property protection against thieves, and in eliminating the hazards of traffic violations that has ever been made.

The situation as developed by the fact, and its explanation, is one that should arouse the citizens as never before to their duty in militantly wringing from our governmental departments the elements of petty politics that are breaking down morale, impairing usefulness, and costing the people enormous and inexcusable inefficiency fees, which not only add seriously to the burdens of taxation, but create a condition that alarmingly affects general economic welfare.

Mr. Rhodes made the statement that a new car recently insured by him in Atlanta cost a premium fee of $113.77, whereas another car of the same make and value, insured for the same amount at the same time in Colorado Springs, cost only a premium of $74.50. This enormous difference is so startling, and involves such an enormous tax upon the thousands of car owners that would be unnecessary if we had the same protective efficiency in Atlanta as in other cities, that the publication of the facts has naturally caused little less than a sensation.

In explanation Mr. Betty places the blame for this situation exactly where it belongs—to the higher loss ratio in Atlanta, to the greater automobile exposure hazard, and to the traffic hazard which is greater in the Atlanta zone than in most zones.

All of which indicts enforcement!

"More automobiles are stolen in this section than in most cities in America," he says. Why? There is only one explanation—inefficiency of the protection of property against thieves. He almost makes the indictment that "in many cases where personal injury cases are brought before the courts and juries the amounts of damages are measured by the amounts of insurance carried by the defendant—faulty endeavors to make traffic pay the freight."

The situation is a serious one—just as is serious the relating situation as to our increasing fire rates in Atlanta.

The trouble is petty politics that involve our police department, fire department, and other departments of city government, destroying maximum usefulness, and causing the people enormous tolls in indirect taxation, as well as unwarrantable property losses, and unnecessary loses of lives and limbs.

It is time for an aroused public conscience that may strike at an evil that is doing enormous injury to citizens, and to Atlanta, and its good name as a whole.

AN IMPORTANT LINK.

On June 16 the state highway board will conduct a public hearing in Atlanta on the question of admitting that section of the Piedmont Air Line highway from Buford to Atlanta, along the Southern railroad, into the state system.

This proposal is that the road between Buford and Atlanta via Norcross and Duluth—which is now extensively used and by every good reason should long ago have been a part of the system—be made one of the new allocations under the grant of 800 additional miles made by the 1925 legislature. Hearings have been conducted in various sections of the state on other proposals, all of which no doubt are of general importance.

There are so many unchallengeable reasons why the great highway coming down the Piedmont ridge through Virginia and the Carolinas and through Toccoa, Cornelia, Gainesville and Buford—paralleling the main Washington-Atlanta rail line—should continue on into Atlanta by the same parallel, thereby relieving the congestion from the highway via Lawrenceville, that it is not believed possible the board can turn a deaf ear to this proposed short addition to the state mileage. It is one of the most important road links in Georgia and the surprise is that it was not incorporated in the original state road system as adopted in 1921.

THE CROSSING MENACE.

In statistics recently made public it is found that while railway accidents are on the decline in the country at large grade crossing accidents are alarmingly increasing.

The responsibility for the latter rests to a large extent with motorists. There is no argument as to that, and "stop" laws, and other measures enacted in the hope of control, do not seem to meet the situation. Nothing will, indeed, except grade crossing elimination, and while progress is being made in this respect, in Georgia especially, it must be admitted that it will be many years before the entire elimination of crossings in the country can possibly be hoped for, if ever.

Throughout the United States the number of passengers killed increased from 15 to 16 in two months of this year as compared with the same months of last year, while the number of employees killed at other places than highway crossings declined from 314 to 261, and the number of trespassers killed at places other than highway crossings declined from 348 to 321.

On the other hand, the number of persons killed at highway crossings increased from 258 to 344, or 33 per cent.

Executives of railroads point out that there would have been a gratifying reduction in the number of fatalities on the railways but for this increase in those occurring at highway crossings. About 85 per cent of all the fatal accidents at highway crossings occur to motorists who take undue risks.

With regard to the agitation for the elimination of highway crossings, it is obvious that one trouble is new highway crossings at grade with the railways, which are constantly being opened in all parts of the country by public authorities.

Statistics show that in the four years ending with 1924 the railways eliminated 3,240 grade crossings at a probable cost of almost $250,000,000. In these same four years, however, the number of high way grade crossings increased from 237,837 to 242,807, because more than 8,000 new highway grade crossings were opened.

The thing most needed is better education of motorists regarding the dangers at highway crossings, and passage and enforcement of laws which will compel them to act with more regard for their own safety and that of others. The laws we have are teethless.

KEEP PRIMARIES CLEAN.

The investigation of the campaign expenditures in the recent Pennsylvania republican senatorial primary may lead to revelations almost if not entirely as repulsive as those in the Newberry scandal in Michigan a few years ago.

If the very bottom of the whole situation—unwholesome even by admission—is conscientiously sought by the probers the result may be a strengthening of our senatorial primary system, which is now admittedly in disrepute, but only by the manner in which it is abused.

If the corrupt practices law means anything it means that the violation of it was most flagrant by the sworn expense accounts of some of the Pennsylvania candidates, one of whom at least is supposed to be an exponent of moral reforms—from politics to prohibition.

The law specifically states the maximum that a candidate for the senate may spend in a primary campaign, and it either means what it says, without the expediency of "beating the devil around the bush," or it ought to be stricken from the statutes with an admission that our primary system is rotten to the core, and should stay rotten in the interest of those who can win by boodle.

Reform is needed, or the primary system is either doomed or good government in America is in jeopardy. We hold no brief for either Vare, Pepper or Pinchot. Their individual policies regarding national issues do not enter into it, and so far as this discussion goes they are three of a kind until the investigations prove who, if any, have been guilty of political corruption.

The opportunity for corrupt practice is more apparent in primaries than in old convention nominations, and yet the primaries are supposed to offer that popular system of selecting public servants that the convention did not offer. Hence the urgent necessity for keeping the primary clean.

Just From Georgia
BY FRANK L. STANTON

In Sweet Content.

In a cool fence corner
Drowsin' life away,
Rather dream my summer dreams
Than reap the rose of May.

Time won't stay
To spend a holiday,
So in a cool fence corner
I'm drowsin' life away.

Trouble cannot find me,
Hidden far away;
He doesn't care to tarry there,
Where dreams an' dreamers stay.

But birds sing sweet
Of lanes where lovers meet,
And winds that wave the lilies
Love's litanies repeat.

* * * *

Nuggets By the Wayside.
(In the Thomasville Times-Enterprise)

Use common sense in parking and you are sure to back up against some regulation or other.

The man who uses luck in his business will not have any business long but he may continue to have luck.

When a party nominates a man for high office who has never held any office he is pretty sure to get all the votes.

The latest fortune tellers are all agog because no girl now asks who or when or which she will marry, but what sort of a stock is good or how to trade in real estate.

* * * *

The Wets Have It.

Evidently the Fort Scott Tribune thinks it's high time for the brethren to quit praying for rain. He says—"Last Saturday it was agreed that a rain would not be sufficient—that what this section would have to have was a wet spell. Well, we have had from one to four rains a day for four days, with a total precipitation of above five inches. And we're yelling enough!"

* * * *

Home's Your Castle.

Fight, Mister Mockingbird,
Fight your level best!
The little brown sparrow
Wants to run you from your nest!

* * * *

Brother Williams.

Weather gittin' too hot for playin' de devil an' raisin' de place whar he lives at.

* * * *

Call of the Wild.

I.

I want to fare in flowering field, or sit beside the sea,
For I am weary of my life and it is tired of me.
Somehow we do not get along when spring the woods makes green;
When sweet the wildbird's happy song enraptures more each scene.

II.

There's something in the dancing wave and in the verdant air
That makes the heart for nature crave its beauteous charms to share;
The summer sun that wakes the bee and calls to life the flower
Still has a pleading voice for me, a strange, bewitching power.

III.

So I will leave my toil today and walk into the field,
Or watch the breakers dance and play and to their music yield.
When I return my life and I will like each other more,
For there is peace in wood and field and in the ocean's roar.
—ALEXANDER E. SILVEY.
Tallapoosa, Ga.

* * * *

Impatient Billville.

"These hair tonics don't work right every time," says a Billville paper. "We drank up two quarts of one which was guaranteed to grow hair on a bald head, and we haven't sprouted a single hair up to this writing."

* * * *

Keep Cool!

It's hot—
Is it not,
In each sweltering spot,
And a cold wave
Won't land on us soon;
But no use in swearing
And rearing, and tearing,
For that's the intention of June!

* * * *

Says the Deacon:

Let's everybody go to heaven, and make hell feel lonesome.

Atlanta Smoke Problem As Seen by Inspector

Editor Constitution: We are besieged with inquiries regarding smoke consumers, and beg leave to say through your good paper that this department does not prescribe any smoke consumer. Thus far none has been developed, and probably never will.

Smoke can be prevented, but not consumed, except by the lungs of a human, or absorbed in the air in form of soot, which falls slowly to the ground, and settles over buildings in a form of lamp black, that nothing but intense heat could have prevented.

Low heat, poor conditions, and negligence, cause smoke. The reverse of these factors will prevent it. The smoke department of the sanitary department is endeavoring with the public's cooperation and the spread through our newspapers and civic clubs such propaganda that will make for better atmospheric conditions and better health. We do not advise wasting a moment in experimenting with contrivances that are made to consume smoke, and will always give advice and assistance such as is practicable, backed with the material given us by the United States bureau of mines and cities that have met this enemy and have gotten results.

A. W. JONES,
Smoke Inspector, City of Atlanta.
Atlanta, Ga., June 10, 1926.

W. D. SANDS, LARGE LANDOWNER, DIES AT SAVANNAH, GA.

Claxton, Ga., June 9.—News was received here today of the death of W. D. Sands, 52, prominent business man of Daisy, Ga., who died in Savannah following an operation. Mr. Sands was a large land owner and, it is stated, cultivated about 600 acres of rich farming tracts.

For years Mr. Sands has owned large naval stores holding in Evans, Tattnall, Bryan, Effingham and Liberty counties. Besides his widow, five children survive.

HOKE SMITH SPEAKS AT LEGION MEETING

Hoke Smith, former United States senator from Georgia, will be principal speaker at the regular weekly luncheon of Argonne post No. 1, American Legion, today at [illegible]:30 o'clock at the Henry Grady h[illegible]l. Special music will be rendered by the J. M. High quartet.

The regular monthly meeting of the post will be held tonight in the Chamber of Commerce building at 8 o'clock, at which plans for the state convention at Albany will be discussed.

LIGHTS OF NEW YORK
BY PIERRE VAN PAASSEN.

New York June 10.—When we were little boys, the policeman was our natural enemy. Whenever we could play him a trick, it was promptly done. The only time of the year when we could effectively punish him was in winter when snow was on the ground. We worked for hours preparing the ammunition to bombard him when he came along and it was even said, that contrary to the rules of civilized warfare, some of our fellows put little stones inside the snowballs.

* * * *

If during a street row or a riot a policeman was injured, the man got no sympathy from the boys. He got what he deserved whether it was a broken head or a bloody nose.

* * * *

I had always thought this a mere childish state of mind, to be left behind when we put off the things that are childish, but apparently not so. Recently I saw the arrival of Whitemore, the bandit, and I was surprised that people look upon the police in a hostile way and are ready to cheer a fellow who seems a desparado, without regard to human life or property.

* * * *

The policeman is scowled at and sneered at and, I think, if he did not carry a stick and other warlike implements he would often be the victim of mob anger.

* * * *

The policeman is partly to blame for this. There are genial exceptions of course, fine upstanding fellows, who are anxious to please and be polite, but my experience from the first day I set foot in New York till today are not pleasant insofar as policemen are concerned.

* * * *

They assume an attitude of superiority, forgetting that they are the servants of the public and appointed to render life a little more agreeable. But ask them a question and eight cases out of ten you get a snarling answer When I arrived my only language of communication was French with only a smattering of English. I asked one cop for a street, after walking around half an hour thinking up the correct way to put the question in English.

* * * *

I recollect the answer till this day although it was made many years ago. "If you can't talk better English than that, yuh better get back where you came from fellow."

* * * *

Of course there are extenuating circumstances. The policeman is often confronted with rough work. They are thrown into contact with people and with things of which they have not the slightest conception, after all they are as a rule not highly trained in politeness or manners and much can be forgiven.

* * * *

Just the same they might draw a hair line of distinction. If a cop is approached in a friendly and polite manner, there is no reason why he should not act the same way.

Comparing the New York police to that of Paris, Berlin or London puts them in a bad light insofar as the amenities of life are concerned. They are, the majority, surely, slow to help strangers and act more like the pre-war Moscow police, who had a reputation for rough and ready method

* * * *

I do not mean to cast reflection upon the heroic record of New York's finest. But that does not mean those blue-coated gents are immune from criticism. After all I also pay taxes.

(Copyright, 1926, by The United News.)

Congress Passes Bill To Expedite Claims Payment

BY THOMAS L. STOKES.

Washington, June 10.—Congress has taken a load off its shoulders and at the same time has guaranteed quick justice to thousands of citizens who bring claims against the government every year for damages they have incurred through some federal agency

This is accomplished in a bill passed Thursday by the house which provides that claims up to $3,000—in some cases $5,000—against the government for property damage, personal injury or death hereafter will not require legislation by congress, but can be taken up direct with the proper government department here. The senate passed the bill some time ago.

There are at the present time thousands of claim bills pending, some of which are several years old, and which probably would not be acted upon for some time yet, had it not been for the arrangement provided in this new legislation. Meanwhile, those who brought the claims have had to wait.

Of the 16,000 and more bills introduced in the last congress, the 68th, 2,000 were private claims bills. Only a fraction of these were acted upon, and but 250 were passed. The percentage of claims bills in the 16,000 measures which already have poured into the hopper this session is much greater, so that a mountain of them still await action.

NEW COMMISSION RATES ADOPTED BY STOCK BROKERS

New York, June 10.—(AP)—A new schedule of commissions on the purchase and sale of inactive stocks has been adopted by members of the New York stock exchange in accordance with a plan to segregate trading in these issues.

The new commission rates are as follows:

Not less than 20 cents per share on stocks selling at less than $100 a share and the regular commission rates on stocks selling above $100 a share in the transaction of business for nonmembers. Not less than 8 cents a share on transactions for other members when a principal is not given up; not less than 4 cents a share on transactions for other members when a principal is given up.

Transactions in the inactive stocks, a list of which will soon be announced, will be limited to units of 10 shares, in place of the regular 100-share lots.

WOMAN SLAYER OF SPOUSE ORDERED TRIED ON MONDAY

Hopkinsville, Ky., June 10.—(AP)—Mrs. Ora Lee Thacker will go on trial on Monday next on the charge of murdering her first husband, Otto Henderson.

Under direction of the court a committee of four physicians made inquiry and examination as to Mrs. Thacker's sanity and brought in a report that she was sane.

On motion of the defendant's attorney the motion and order for a continuance to the September term were witdhdrawn and the case ordered set for trial on Monday next.

BANKRUPTCY PLEA IS FILED IN COURT BY OUIDA BERGERE

New York, June 10.—(AP)—Ouida Bergere, widely known scenario writer and former musical comedy star, today filed a voluntary petition in bankruptcy. Her liabilities are placed at $9,399.10, with assets, consisting of wearing apparel, of $150.

Miss Bergere, as she is known in film circles, was formerly Ouida Fitzmaurice, and more recently Ouida Rathbone. She married Basis Rathbone, playwright and actor, in April of this year.

TOBACCO GROWERS TO HOLD ELECTION

Hopkinsville, Ky., June 10.—(AP)—Plans for holding the annual election of directors of the Dark Tobacco Grokers' Cooperative association are under way and the first step will be taken on Saturday afternoon, July 3. Mass meetings of all members will be held then in each directorial district to nominate delegates and select five men to conduct each local election information from headquarters here disclosed today. Election of the delegates then will be held on July 24.

TALMADGE ATTACKS BROWN IN ANNOUNCING

After qualifying with the secretary of the state democratic executive committee Thursday as a candidate for commissioner of agriculture, in opposition to J. J. Brown, Eugene Talmadge, farmer and lawyer of McRae, Ga., made a caustic attack on the administration of the present commissioner in his opening announcement.

Mr. Talmadge waso ne of four candidates to qualify for state house offices Thursday, according to Mrs. Bessie Anderson, secretary of the committee. Other candidates were S. Guyton McLendon, for reelection as secretary of state; George M. Napier, for reelection as attorney general, and W. J. Speer, for reelection as state treasurer.

In his announcement for commissioner of agriculture Mr. Talmadge charged that the Brown administration is not functioning satisfactorily to the farmers of the state. He said as now constituted the department has been turned into "a political machine the like of which the state has never known before."

Mr. Talmadge declared there are 340 employees in the state department of agriculture and that the expenses of the department amount to more than $451,000 a year ago. He said 20 efficient employees could do the work now done by 340.

The state department of agriculture should cut down the number of oil inspectors and fertilizer inspectors, he said. In 1924, he charged, an election year, the department spent $9,789 for telegrams and telephone messages and "the lion's share of which" was used for building up political fences.

In his statement Mr. Talmadge declared he would take the stump and present to the people of the state information to sustain his charges that the agricultural department should be abolished, rather than to allow it to continue to run "under the present lax, inefficient, expensive and extravagant system."

Candidates who qualified Thursday paid $150 each as entrance fees.

AMERICAN REPORTED MURDERED IN MEXICO

Washington, June 10.—(AP)—The state department has requested the American consul at Mazatlan, Mexico, to investigate the reported murder several days ago of Richard Dawson, an American citizen, at Los Mochis, Mexico.

This action was taken at the request of Representative Thomas, democrat, Oklahoma, who was advised of the incident by Dawson's father, who lives at Chickasha, Oklahoma.

BARREIRE TO CUBA FOR DEPORTATION

M. A. Coykendall, immigration director for this district, left for Tampa Thursday, taking with him Jesus Barreire, Cuban ctizen, ordered deported after his release from the federal prison on June 8.

Barreire was convicted for violation of the national drug act and sentenced to two years. He is a native of Spain, but is a naturalized citizen of Cuba. He will be delivered to Tampa federal authorities by Mr. Coykendall and will be placed on board the S. S. Cuba for deportation to Havana. His home is at Matanzas, Cuba.

AMERICUS TO OPEN PLAYGROUND SOON

Americus, Ga., June 10.—(Special.) The municipal playground will be reopened for the summer Monday. The swimming pool there has been thoroughly renovated, and Hugh L. Mize, president of the playground association, plans to construct a concrete wading pool for small children.

Work of beautifying the grounds is under direction of W. L. Walker, city engineer, and H. G. McKee, of the high school faculty, will be in charge of all activities at the playground during the hours the swimming pool is open.

AMERICUS GOLF CLUB ELECTS NEW OFFICERS

Americus, Ga., June 10.—(Special.) Members of the Americus Golf club have just selected new directors for the ensuing year. They are Lucius McCleskey, John Sheffield, Carr S. Glover, J. A. Pinkston, Walter Rylander, Lewis Ellis, Frank Harrold, C. H. Burke, Stephen Pace, E. B. Everett, W. D. Moreland, J. T. Warren and H. O. Jones.

Looking and Listening
BY SAM W. SMALL.

There is heart-gripping pathos in a human interest story from Portland, in the state of Maine. Thomas B. Gale, a Confederate veteran of Mobile, Ala., was in that city on business on Memorial day, May 31. He stood upon the street to see the big procession of Union veterans, military, patriotic societies, and civilians pass by. With soldierly fidelity he uncovered and saluted the national colors each time they appeared in the procession. By doing that he contracted a cold that rapidly ran into pneumonia, and from that he died within the week. No romanticist could have imagined an irony of fate like that. That "old rebel," 61 years afterwards, goes to his grave as a victim of loyal respect to the flag against which he had fought so long ago. **Peace to his ashes!**

* * *

Jarring Journalists.

My old fellow-alumnus, Braxton Bragg Comer, ex-governor and ex-United States senator, is splashing hot political waters over here in Alabama. He and his family are half-owners of the Thompson string of daily newspapers in Birmingham, Montgomery and Mobile, but the management of the papers and their policies have been committed to Fred Thompson, editor and publisher. Another string of dailies in Birmingham and Montgomery is controlled by Victor Hansen. The two strings are "terribly tangled" on state issues and are practically the organs of the "outs" and the "ins," so that between those two factions of the party there is a continuous merry journalistic war. Hanson is backing Lieutenant Governor McDonald for governor. Then days ago Thompson threw his papers behind Patterson. That sprung a statewide sensation, because Governor Comer had already announced his support of Carmichael. An avalanche of inquiries at once poured in upon Comer and he has come out in a strong letter reiterating his personal favor for Carmichael and repudiating the candidate of the newspapers of which he is half-owner.

This three-ball game is exciting curious comment throughout the state and made the final outcome of the gubernatorial primary more doubtful than ever. Comer is personally and politically influential with "the peepul," and there are plentiful predictions that he will, if active enough, bring his man in ahead of both the newspaper candidates.

* * *

The principal state issue is how to finance the good roads program—whether by a $75,0000,000 bond issue, or on the pay-as-you-go plan. The proposal to bond and go full steam ahead seems business-like and practical. The terrorism of its hugeness is altogether a paper raw-head, and yet it frightens many persons not used to analyzing financial propositions. The pay-as-you-go plan appeals to the simple as being "safe" and thus lends itself to the artful appeals of the political demagogues. Alabama sadly needs a modern and comprehensive road system, but there is little likelihood that she will get it within another generation under any other plan than the bond issue that is proposed.

* * *

The Same Old Stuff.

The high schools and colleges have been going through their "commencements" these latter weeks and the graduating classes have been compelled to listen to a lot of preachers professors and political lawyers telling them how to perform out in the big ring of the world circus. I have been reading the published extracts from many of those baccalaureate speeches. Much of them is the same old stuff I heard during my college days 55 years ago. Some of the addresses read as if fished up this late from that far-off academic abyss. I suppose, though, that kind of talk to graduates is inevitable. History repeats itself because human nature repeats itself in every new-born babe. What is a platitude to the gray-beard sounds pleasing and prophetic to the graduate. But I would like to attend a commencement just once where a horny-handed farmer, a hard-fisted locomotive engineer, or a salesman off the road, would tell those kids in plain English just what they will stack up against in the actual life ahead of them. That would be something new.

BIG CONVENTION SECURED FOR 1927 HOUSER ADVISES

The next annual convention of International Circulation Managers will be held in Atlanta, probably in June of 1927, according to news received Thursday by the chamber of commerce from Fred Houser, secretary of the Atlanta Convention bureau, who attended the convention of the organization in Philadelphia.

The organization is composed of circulation managers of daily papers and magazines throughout the world. According to the telegram the meeting closed Thursday following the announcement that Atlanta had been chosen as the next convention city.

The meeting will bring from 300 to 500 visitors to Atlanta, it was announced.

DIRECT DELIVERY OF NEWSPAPER IS GIVEN PRAISE

Philadelphia, June 10.—(AP)—R. W. Taylor, circulation manager of the Flint Daily Journal, Flint, Mich., addressing the convention of International Circulation Managers' association today said that modern motor delivery methods making the circulation department independent of railroad and bus schedules, had benefitted both the subscriber and the advertiser.

"By reaching out-of-the-way places," he said, "local stores are able to compete with mail order houses."

Advantages and disadvantages of circulation building by insurance were discussed in papers read by J. L. Hoffman, St. Louis Star, and Thomas Welch, Philadelphia Record. Floor discussion was led by Karl Hall, Toledo Blade; Ray South, Birmingham News, and Charles Wilson, Columbus Dispatch.

CHURCH SPONSORS COOKING SCHOOL

A community cooking school will be conducted by Mrs. Elizabeth Stanfield in the new dining hall of the First Baptist church, Decatur, beginning Monday, June 14, and continuing five days. Hours are from 10 to 12 every morning.

The school is open to all who wish to enroll and is conducted under auspices of the culinary committee of the church, of which Mrs. Rutherford Brown is chairman.

HEALTH TALKS
BY WM. BRADY, M. D.

SKIP THE ROPE AND TRAIN YOUR HEART.

A certain mechanism of response to exertion which the heart develops by proper physical training is called "wind." Athletes in training try to develop "wind," that is, they try to train the heart to respond to exertion so that they will not get out of breath so soon. Dr. E. H. Arnold, head of the New Haven Normal School of Gymnastics, says: "Boys, in their more strenuous activity, get many chances to develop this mechanism. For girls, I can think of no handier, safer and more suitable form of exercise to procure such development than rope jumping." Dr. Arnold ought to know what's what, because it is from his school that the best trained teachers or physical directors are graduated.

Skipping the rope is an excellent exercise to prevent drowning. How can that be? Well, suppose a fairly good swimmer undertakes a rather long swim in deep water. If he should lose his breath, get out of wind, he might easily drown. That probably explains the drowning of many persons who were good swimmers.

When anyone 'skips the rope,' whether it be a short rope swung by the rope skipper himself or a long one swung by some one else, the immediate effect of the exertion is an increase of 20 or 30 beats of the heart to the minute. This increase in the pulse rate occurs with just one or two or three jumps. But a peculiar effect follows half a dozen or more jumps, in the normal individual. Then the pulse rate slows down somewhat, in other words, the heart, responding to the demand, settles down to a steady pull, and this is practically on automatic safety mechanism, which regulates the effort the rope skipper will put forth.

Dr. Arnold admits that "a Greek maiden died from rope skipping years ago," but he adds that in his experience with physical activities, extending over a period of 40 years or more, not a single instance of serious harm from rope skipping has come to his notice. He maintains that rope skipping must be in some way beneficial, else it would not have been handed down through the ages as a universal form of play.

Among the benefits in this form of play or exercise are these. It is enjoyable, interesting and exhilirating. It affords individual competition, yet is not emotionally disturbing or exhausting, as certain organized forms of play, such as basketball, may be for girls. It is a fine game or exercise to develop the heart in the way described; that is why boxers in training do considerable rope skipping. The jar is rather a good stimulus for the intestine and tends to prevent constipation. It develops the legs and strengthens the ankles. It helps the return circulation in the veins of the legs—for muscular activity is an important factor in carrying the blood back through the veins—and so tends to prevent varicose veins.

Here's a form of play and exercise which anybody may enjoy anywhere and at any time. It is particularly advisable for girls and women who would like to keep fit, but do not know just how to go about it.

(Copyright, 1926, for The Constitution.)

Junior Order Hospital Ordered To Admit No Further Patients

Temporary injunction restraining W. B. Lingo, owner of the building on which is located the Junior Order Hospital at 88 Cooper street; B. F. Byran, an agent, Mrs. Mae Lingo, and W. P. Hay, agent, from demanding execution of dispossessory and distress warrants against the hospital was granted Thursday by Judge E. D. Thomas in Fulton superior court. Hearing was set for June 19.

The petition was filed by J. M. George, marshal of the municipal court, through County Attorney Charles B. Shelton.

According to the petition, Marshal George was sent to the hospital with a dispossessory warrant, taken out by the owners, claiming that the hospital owed overdue rent, and Mrs. Lingo and Mr. Hay took out distress warrants, claiming the hospital owed $480 rent.

When he arrived at the hospital, the petition set out, he found nine patients too ill to be removed without endangering their lives, so he filed the injunction proceedings asking that the defendant be restrained from admitting other patients to the hospital and from preventing removal of sick patients when they become well.

Suit was filed in Judge Thomas' court on June 2 by Gordon Smith, Mrs. Fanny McSweeney and Dr. J. S. Freeman, operators of the hospital, restraining Dr. and Mrs. Lingo and tenants of property the former owner is said to own at 84 and 88 Cooper street and at 40 Eugenia avenue from paying rent to Dr. Lingo. They claimed that Dr. Lingo is indebted to them to the extent of approximately $2,500; that he has gone to Florida and that Mrs. Lingo plans to leave soon.

Judge Thomas has set next Saturday as the date for a hearing on the petition.

ATLANTA MOTOR CLUB HEADED BY CANDLER

William Candler was reelected president of the Atlanta Motor club at the annual meeting of the board of directors Wednesday at the club headquarters on Peachtree street. Other officers named were Joel Hunter, vice president; Julian Boehm, treasurer, and Oscar L. Haymond, secretary and manager.

Members of the board of directors are Mr. Candler, W. R. Bean, Fred Patterson, W. Woods White, Frank C. Reynolds, Goodloe Yancey, R. N. Reed, B. C. Milner, Mr. Boehm, Bolling H. Jones, Mr. Hunter, Moultrie Sessions, Robert C. McLarty and Oscar L. Haymond. Alexander and McLarty, attorneys, were retained as counsellors for the association.

Atlanta's recently-adopted traffic ordinances were approved. Reports from the various officers showed the club to be in good condition.

NIGHT HOURS PLANNED FOR PARK CYCLORAMA

The cyclorama at Grant park will be kept open until 9:30 o'clock each night in the future, it was announced Thursday by L. L. Wallis, superintendent of parks and playgrounds.

"This is done in order that out-of-town visitors may have an opportunity to visit the historic painting," Mr. Wallis said. "Many persons have missed the opportunity to see the work because the building has been closed, but in future we plan to give people the privilege of seeing it at night."

HART COUNTY CLUB WILL BE ORGANIZED

A get-together meeting of a large number of Hart county citizens, now living in Atlanta, will be staged next Tuesday night at the Rialto theater building for the purpose of organizing a Hart county club, according to announcement by Thomas S. Harper, well-known Atlantan, in charge of arrangements for the meeting. Invitations to attend the meeting have been issued to all former residents of that county.

BERGER FOUND DEAD; INQUEST IS ORDERED

L. P. Berger, foreman of the Western Newspaper pressroom at Charlotte, N. C., was found dead in his room at 168 Trinity avenue about 6:30 o'clock Thursday night by John Kovalski, a roommate. Mr. Berger apparently died from natural causes, it was stated. There being no eyewitnesses to the death, however, an inquest will be held today by Coroner Paul Donehoo.

The body of Mr. Berger was found lying face down in an upstairs bedroom between a bed and a window. Death evidently came before noon, Mr. Kovalski stated.

Mr. Berger had been in Atlanta for only three or four days and was visiting Mr. Kovalski. He visited the local branch of the Western Newspaper Union on Central avenue early in the week and chatted with pressmen for several hours. He was preparing to leave the city for Asheville, N. C., within the next few days, he told friends here.

Mr. Berger was well known and popular among newspapermen in North Carolina. He was a member of the Oasis temple of the Shrine and a member of the Elks' lodge, B. P. O. E., No. 392, of Charlotte, N. C.

The body of Mr. Berger was removed to the undertaking parlors, pending arrival of instructions from his relatives in North Carolina.

SIX GALLONS CACHE FOUND IN SPARE TIRE

"Get another spare tire!" No, not the kind that has an inner tube in it, but one filled with hot water bottles.

This is just another way of ordering six gallons of corn liquor, it was revealed Thursday in the criminal court of Atlanta.

This very latest wrinkle in liquor cache was exhibited by Solicitor Roy Dorsey in the trial of W. D. Turner, ex-policeman and professional bondsman, charged with violation of the prohibition law.

Turner was captured and arrested by members of the city vice squad in a truck in front of 826 DeKalb avenue on July 16, 1925. The truck was found ladened with 78 gallons of liquor.

The tire—a large balloon model—was used Thursday by the solicitor to show the jury that Turner was actually engaged in the liquor traffic, the clever scheme having been confiscated as Turner's property in another raid.

Trial of the case had been in progress for the past three days and upon presentation of the tire as evidence, the prosecution scored heavily, as the jury went out shortly afterward and returned a verdict of guilt after only 25 minutes' deliberation. Turner will be sentenced by Judge Jesse M. Wood, who presided, this morning.

The tire, according to evidence, was kept on a rack on the rear of an automobile. When the rim was removed by officers, instead of finding the usual air in an inner tube, they discovered quart hot water bottles. In each bag, the strong aroma of corn whisky was detected. Enough hot water bags to contain six gallons of liquor could be placed in the casing.

CHURCH OF COOLIDGE CLOSED FOR REPAIRS

Washington, June 10.—(AP)—Because of structural weakness the First Congregational church, where President Coolidge and many others high in official life worship, has been closed as constituting a grave danger to the life of those entering it.

Recently while services were being conducted, a section of plastering fell, showering the British preacher, Dr. Samuel W. Hughes, of London, who occupied the pulpit, and rendering unconscious a woman sitting 15 feet from the pew usually occupied by the president and Mrs. Coolidge. Neither the president nor Mrs. Coolidge were present.

Roof, ceiling and balcony were found unsafe by engineers who said further occupancy of the structure would be perilous.

The Rev. Dr. Jason Noble Pierce, the pastor, has not determined where the congregation will go now, but arrangements are expected to be made whereby services will not be interrupted.

CHURCH WILL BURN OLD NOTES SUNDAY

There will be a church rally at Martha Brown Memorial church Sunday at 11 o'clock, a feature of the service being a special musical program under direction of Oscar Spruell and singing of old hymns.

Dr. E. F. Fincher, T. L. Simpson, Rev. George L. King and others will make short addresses. Some long-standing notes which have been paid, will be burned and Sunday will be a gala one in the progress of this church, according to plans.

The church is located on the corner of South Moreland and Metropolitan avenues, and is reached by the Soldiers' home car.

POOLE TO BE URGED AS DETECTIVE HEAD

A. Lamar Poole probably will be urged for the office of chief of detectives, it was learned Thursday when Councilman Cecil Allen, of the second ward, announced that at the next regular meeting of council Monday week, he will introduce a measure creating the post.

"I consider Mr. Poole one of the most efficient and able members of the police force," Mr. Allen said.

ASK COMMUTATION FOR J. D. BATCHELOR

Application for commutation of the death sentence imposed in Jones county circuit court on John D. Batchelor was argued Thursday before the state prison commission. Attorneys for Batchelor asked the commission to recommend mercy to the governor. Batchelor was convicted of killing Mrs. Fannie Anderson, his mother-in-law.

Joseph R. Pottle, of Milledgeville, and W. M. Bailey, of Atlanta, appeared in behalf of Batchelor. The commission took the case under advisement after opposition to the commutation had been presented by the prisoner's wife and daughter.

BODY OF G. R. WALTON IS SENT TO FLORIDA

Americus, Ga., June 10.—(Special.) The body of George R. Walton, who died Tuesday night at the Sumter hospital here, was sent Wednesday to Alachua, Fla., for funeral and interment today. Mr. Walton was 68 years old and was taken ill while visiting his daughter, Mrs. E. J. Fulbright, of Americus. Besides his daughter, he is survived by six sons, O. G. Walton, W. A. Walton, T. B. Walton, R. L. Walton and Hubert Walton, of Pompano, Fla., and W. J. Walton, of Hot Springs, Texas.

DR. HUBERT WORK HANGED IN EFFIGY

Phoenix, Ariz., June 10.—(AP)—Dr. Hubert Work, secretary of the interior, was hanged in effigy on the Black Canyon road, 20 miles northwest of here last night by a crowd of homesteaders.

The locality in which the incident took place constitutes practically half of the area of the Verde river irrigation and power district whose rights and permits for financing reclamation of the district's lands were cancelled recently by the secretary.

FAIRBANKS GETS CONTROL OF 20 GERMAN THEATERS

Paris, June 10.—(AP)—A project for the improvement of European motion picture theaters by American purchase and direct distribution of films was outlined by Douglas Fairbanks on his arrival in Paris today. With his wife, Mary Pickford, and their associates, Fairbanks now has control of 20 theaters in Germany, and proposes to acquire others in each European country.

Emphasizing the need for better theaters, the actor-producer said good films and poor theaters were the same as good automobiles and bad roads.

Mountains a Mile High!

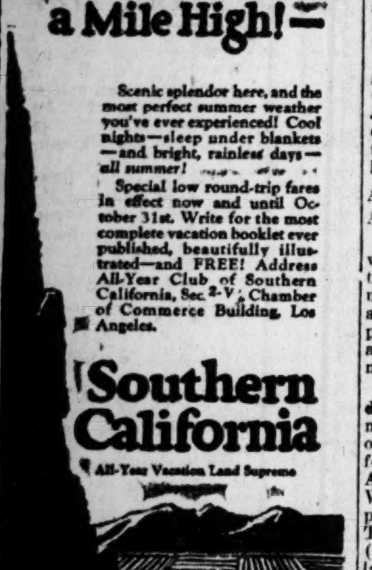

Scenic splendor here, and the most perfect summer weather you've ever experienced! Cool nights—sleep under blankets—and bright, rainless days—all summer!

Special low round-trip fares in effect now and until October 31st. Write for the most complete vacation booklet ever published, beautifully illustrated—and FREE! Address All-Year Club of Southern California, Sec. 2-V, Chamber of Commerce Building, Los Angeles.

Southern California

All-Year Vacation Land Supreme

One Secret of Beauty Is Foot Comfort

Frequently you hear people say, "My feet perspire winter and summer when I put on rubbers or heavier footwear—then when I remove my shoes my feet chill quickly and often my hose seem wet through." In every community thousands now use Allen's Foot-Ease in the foot-bath daily and then dust the feet and shake into the shoes this antiseptic, healing powder. Full Directions on box. Trial Package and a Foot-Ease Walking Doll sent Free. Address, Allen's Foot-Ease, Le Roy, N. Y.

Service With a Smile

This is the reputation earned in a few months by "The Jung"—New Orleans' newest hotel. Ideally situated on Canal Street, near the shops and theatres. 325 outside rooms with bath. Ceiling fan and mechanical ventilation in each room. Servidor service assures absolute privacy and eliminates tipping. Splendid food—smiling service—reasonable rates—the kind of hotel you will want to go back to.

Marx Cohen, Manager

The Jung Hotel

New Orleans

SALESMEN—

We have openings on our sales staff for two or three experienced salesmen, must possess a pleasing personality, be neat in appearance and show a willingness to get out and hustle. For those who are accustomed to earning from $500 per month up and can comply with the above requirements apply to Mr. Power this morning at 203 Peachtree street for appointment.

The Groom's Gift To His Bride

The groom's gift to his bride is an expression of a beautiful sentiment. Such a gift must indeed be worthy of the occasion.

You will appreciate the joy of making your selection from the large collection of beautiful gifts to be found here.

MAIER & BERKELE, Inc.

31 Whitehall St. Established 39 Years

"CANDY KID" GETS DEATH SENTENCE

Continued from First Page.

hanged in Baltimore in nearly 22 years. Andrew Leonard was executed in the city jailyard on October 14, 1904, for the murder of his wife.

Whittemore shares the deathhouse, which has 12 cells, with Isaac Benson, negro murderer, the date for whose execution has not been fixed.

Whittemore's conviction of first-degree murder by a Baltimore jury on May 21 ended a fantastic year of crime, following his escape from the penitentiary, during which he placed himself at the head of a closely-organized ring which set for itself a goal stated variously from several million to ten million dollars in loot. Nearly a million dollars had been taken when the young leader's arrest, after he had been trailed from a New York night club, smashed the organization.

Whittemore was arrested in New York as the leader of the "crime trust" and taken to Buffalo for trial for the murder of a bank messenger in a $93,000 bank holdup. The jury disagreed. Whittemore was brought back to New York and turned over to the Baltimore authorities.

Not Surprised.

Whittemore apparently was not at all surprised by the death sentence and received it calmly. His wife, Mrs. Margaret Whittemore, who has stood steadfastly by him since his arrest in New York last March, lapsed into unconsciousness twice. She had started to enter the courtroom prior to the imposition of sentence, but while a detective was hunting a seat for her, her courage desered her and she fled to an office on the floor below.

There she heard that the bandit was to hang from the lips of spectators after the locked courtroom doors were again thrown open. When she was revived from her first fainting spell, reporters attempted to speak to her.

"Please, please go away!" she cried, and became unconscious again. She was taken from the building later by John Rawlings Whittemore, the slayer's father, who had sat throughout the court proceedings with bowed head.

AIDES OF "CANDY KID" ARE GIVEN SENTENCES.

New York, June 10.—(AP)—The law, which in Baltimore today disposed of the case of Richard Reese Whittemore, leader of the "crime trust," has already called the hands of the other principals of his gang of jewel thieves and now only awaits the final settlement of the score.

Leon and Jacob Kraemer, of Philadelphia, pals of the debonaire Baltimore bandit, recently were convicted of first degree robbery as second offenders. They are awaiting sentence. Anthony Palladino, of Brooklyn, and William G. Unkelbach, of Cleveland, pleaded guilty to robbery charges. They, too, await sentence. Milton ("Shuffles") Goldberg, also of Cleveland, pleaded guilty to robbery and is awaiting sentence.

Mrs. Margaret Whittemore, known as the "tiger girl," and the sweethearts of the Kraemers were released.

FOUR MEN KILLED IN GAS EXPLOSION

Birmingham, Ala., June 10.—(AP)—Four men were killed this morning in a gas explosion in a worked-out entrance of a mine owned by the Alabama By-Products company at Majestic, 23 miles from Birmingham, it was learned early tonight when one of the victims, F. L. Barnett, 23, was brought to a Birmingham undertaking establishment.

The other victims are D. L. Dean and two negroes, Heywood Bonner and Charles McNabb.

The men were sent to the abandoned entrance to "pull" some pipe and did not wait until the passage had been freed of gas before entering, Morris W. Bush, president of the company, told press representatives tonight. Upon arrival at the entry the men immediately entered the passage and their open pit lamps ignited the gas, the explosion following.

HOTELS TURN AWAY ARABIAN VISITORS

Continued from First Page.

when it came to arranging for a night's lodging here.

Both are members of King Solomon's lodge, No. 1, F. & A. M., the oldest lodge of Free Masonry in the world. Both are members of the Ancient and Arabic Order of the Mystic Shrine. Temberfeld has been a member of King Solomon lodge for 20 years; Lazarus for 15 years. Neither of these Nazarenes has ever shaved or had his hair cut. They like Atlanta, they said Thursday night, although they do not understand southern customs fully.

When the two seeking lodging for the night finally came to the office of The Constitution, Councilman Harry Roberts, of The Constitution's composing room, extended sympathy to the strangers. He invited them to his home. He gave them a place to sleep for the night.

CUSTOMS COLLECTIONS BREAK ALL RECORDS

Washington, June 10.—(AP)—Customs collections will exceed all previous records for this fiscal year ending June 30, with a total between $575,000,000 and $600,000,000, it was estimated today by the treasury. Last year $547,500,000 was collected. New York again ranks first in collections with New Orleans fourth.

RACE OF PEPPER COSTS BIG SUM

Continued from First Page.

watchers at the polls—for men who are placed at the polling places by each candidate to see that opponents indulge in no irregularities.

Pepper forces spent on watchers $4.14 for each vote cast for their ticket and Vare forces spent $3.21 for each vote they got. Pepper had one watcher for each 16 votes and Vare one for each two and a half votes cast for him.

These, however, were estimates furnished by a hostile source, Pinchot's campaign manager in western Pennsylvania, Colonel Charles C. McGovern, and have yet to be verified by the alleged spenders. Colonel McGovern declared that the device of hiring watchers is in reality a method of buying votes without breaking the law. Men selected as watchers usually have large families or are small shop keepers or are otherwise in a position to influence several voters.

Pepper on Stand.

Senator Pepper, who was defeated for renomination, took the witness stand late in the day and disclaimed all responsibility for anything that went on in the Pittsburgh headquarters, explaining that while he had his own personal campaign committee, he had no committee at Pittsburgh and left everything there to the consolidated headquarters backed by the Mellons, who was working for a complete state ticket, including not only Pepper, but John S. Fisher, the Mellon candidate for governor, and candidates for lieutenant governor and secretary for internal affairs.

Pinchot's manager charged that those in control of the election machinery at Pittsburgh had counted out Vare's candidate for governor, E. E. Beidleman, while the ballot boxes for 500 precincts were held up from Tuesday to Thursday.

"Do you think there was a deal?" Reed asked.

"I think Vare separated from Beidleman and didn't deliver," McGovern replied.

Mellon's Nephew Testifies.

W. L. Mellon, nephew of Secretary Mellon, political manager for the family and the master mind of the Pepper-Fisher organization, was called to the stand Thursday night to answer the charges of Pinchot's representatives.

Pepper explained that he found himself involved on the Fisher ticket, but did not know what had been done by those behind it.

"I disclaim any responsibility for what the ticket organization did, as I was interested only in my own campaign," Pepper said. "One of the great questions in Pennsylvania politics since the election has been whether this ticket helped me or not. It was designed by the men who organized it to aid me, but it is a question whether it accomplished its purpose."

Most of the morning and afternoon sessions were occupied by the testimony of Pinchot's western manager, Colonel McGovern, a former Pittsburgh detective, a graduate of the Pennsylvania political training school, who gave the committee a detailed explanation of the methods by which the great game of politics is played in Pennsylvania.

Ballot Boxes Stuffed.

He told how ballot boxes are stuffed in advance, switched at the polling places, how ballots are ignored in the count, how voters are bought by hiring them as watchers—he said Pepper had 25 at each polling place in Pittsburgh and Vare had 10—how petty bosses try to make way with the cash intended for the watchers—in all a cynical picture of the processes by which the will of the people supposedly is registered at election time.

McGovern estimated that Pinchot had 20,000 votes in Pittsburgh which never were counted in the returns. He said that 7,000 illegal registrations were discovered, but that the red tape was so obstructive that his workers were unable to get action by election authorities.

His story of corruption and crooked work was so astounding that the committee took many names and expects to run down the charges as far as it can.

Just before the Mellon forces began to testify, their counsel, James Francis Burke, of Pittsburgh, challenged the authority of the senate committee to make this investigation, but added that his clients would furnish all data at their command voluntarily.

"This would seem to be a waiver of immunity," Senator Reed, of Missouri, chairman, observed smilingly.

"Regard it as you will," replied Burke.

Conditions Customary.

Harry A. Mackey, Vare's state manager, then announced that his group did not wish to challenge the authority of the committee and would cooperate in every way and had brought all of the documents, expense checks, contribution lists and all other data to Washington for the committee's use.

"Are such conditions as you describe cutomary in Pennsylvania?" Reed asked McGovern.

"To some extent but this last election outdid anything within my recollection," re replied.

McGovern based his estimates regarding expenses for watchers at the Pittsburgh polls on statements from Congressman Morin, Pennsylvania, republican, and a Vare worker. Vare was estimated to have spent $141,400 for 14,140 watchers. Pepper had 35,350 watchers costing $353,500. Combined they had practically 50,000 watchers at a cost of $500,000, to muster a combined vote of 148,113. This means that one out of every three voters was a paid watcher who, in many instances, never went near the polls except to vote. McGovern said Pinchot hired no watchers but depended upon 3,000 volunteers. His expenses in Pittsburgh were $6,456.15, exclusive of some newspaper advertisements which were inserted by friends.

MELLON'S TESTIMONY BEFORE COMMITTEE.

Washington, June 10.—(AP)—Albert M. Greenfield, Philadelphia, who had been summoned as an official of the Pepper campaign, appeared at the beginning of the night session before the congressional campaign probe committee and explained that he must have been subpoenaed by mistake, "because I supported Mr. Vare."

Under questioning by Chairman Reed he said that he had collected approximately $50,000 for the Vare campaign.

Mellon Called.

In calling W. L. Mellon, senator Reed made it a matter of record that he was called out of order because he desired to leave Washington.

"What is your position?" asked Chairman Reed.

"President of the Gulf Oil company."

"Are you related to Secretary Mellon?"

"I am his nephew."

Mr. Mellon said he had known Senator Pepper since his election to the senate and that he himself long had been active in Pennsylvania politics, especially during the past four years.

Mellon described a series of conferences held in Washington and New York in the effort to keep Vare out of the senatorial race and to insure the selection of a candidate for governor upon whom the various factions might concentrate.

Vare declined to go along, Mellon added, and it was then that Pepper forces joined with those of John S. Fisher, successful candidate for the gubernatorial nominaion.

Mellon Gave $25,000.

The witness testified that Secretary Mellon contributed $25,000 to the campaign funds of the combination ticket, and that he himself and the secretary's brother, R. B. Mellon, each gave a like amount.

He said he had no information as to additional contributions from what Senator Reed called the "Mellon interests."

Relating efforts to effect harmony in the Pennsylvania republican ranks, Mr. Mellon said, "we hoped that Mr. Vare would be content if some man he approved would be named governor and he would throw his support to Senator Pepper."

Melton denied that he had collected or paid out any money for Senator Pepper and he repeated that his connection with the Pepper campaign began when "Vare came out and brought Beidleman out."

Under questioning by Senator Reed, he said that "we" in his testimony meant "my friends, associates, business men about town, Joseph Grundy, Cyrus Woods, the Allegheny county organization, Senator Max Leslie, the county leader; Mayor Charles Kline, of Pittsburgh, friends at the club, Judge Reed, father of United States Senator David Reed."

Conferred Frequently.

"And Andrew Mellon?" queried Senator King.

"Oh, yes, we conferred frequently," was the reply.

After these conferences, Mellon said, he talked with several Pittsburgh "people interested in politics" as to what practical steps should be taken to aid the Pepper-Fisher ticket.

Mellon said that it was some time after Fisher came out for governor before Senator Pepper agreed to "go along on that ticket."

"You didn't bring Mr. Fisher out?" asked Chairman Reed.

"I was interested in his coming out," Mellon replied.

Cyrus Woods Named.

Under questioning by Chairman Reed, Mellon said Cyrus Woods later was named chairman of the campaign forces for the purpose of consolidating the Pepper and Fisher headquarters in Philadelphia.

Mellon professed ignorance of many details of these Philadelphia headquarters and said he did not know whether this organization had a secretary or treasurer or whether a set of books was kept.

Senator Reed then jumped back to the Pittsburgh organization, asking who was in charge of the Pittsburgh headquarters.

"Heber Dithrich," Mellon replied. He said Dithrich's committee worked mainly to carry through the Pepper-Fisher-Smithwood ward campaign.

Thousands of Facts At Your Finger Tips

A correct answer to a thousand and one social, political, religious, financial and commercial questions in one handy inexpensive book. This, in a few words, is The Constitution's almanac, which it is offering to its subscribers and friends at the remarkably low rate of 65c over the counter at The Constitution, or sent by mail, postage prepaid in Georgia and adjacent states, for 75c.

Only a real progressive newspaper could attempt to produce such a book as this at such a low price. The supply is limited, and our readers who desire this 700-page book should order it at once.

THE ATLANTA CONSTITUTION

NEW YORKERS BUY BRUNSWICK DOCKS

New York, June 10.—(AP)—A group headed by George W. Steele, of New York, has obtained control of the Brunswick Dock and Improvement company, owning real estate and water front properties in Brunswick, Ga., valued at $1,250,000.

F. J. Lisman, investment banker, who with his associates previously controlled the property, has retired as a director. The company recently sold its utility properties and is now a real estate and development organization. Its stock is listed on the New York Stock exchange.

SPAIN MAY JOIN BOLT OF BRAZIL

Continued from First Page.

public yet and many believe that Spanish action at Geneva will have much to do with shaping public opinion on the league, particularly in Argentina. Other replies, while not made public, are said to assure Brazil independence of her future course at Geneva.

No matter whether Brazil receives a permanent seat or not the Brazilian public generally seems convinced that the league as a world body is impracticable. Consequently England and France, by their attitudes at Geneva, have done much to strengthen Pan-Americanism.

The semiofficial press agrees that Brazil has wasted much time and energy in helping develop the league when this time and energy might have been spent more profitably in promoting a more compact league of American nations. Europe, the press agrees, had best be left to its own European destiny.

The newspapers of Rio de Janeiro say that the present controversy has proven beyond a doubt that new world diplomacy has no place at Geneva. Officials are giving considerable indorsement to the newspaper view that membership in a strong, exclusively Pan-American league is much more desirable than the league at Geneva.

Statements of regret over the threatened action of Spain were made by leading members of the council prior to its adjournment.

Vandervelde, of Belgium, declared that Spain has been one of the most faithful workers in the council and has been a great friend of Belgium. He said he would vote for Spain as a permanent council member if he could vote for any nation, but that like the majority of the league members he was opposed to increasing the permanent members on the council. He expressed the hope that Spain would continue to collaborate with the council.

"I regret that Spain feels as she does," said Sciajola, the Italian delegate. "I urge the council to ignore the statement made by Spain today in the hope that before September Spain may be induced to continue her collaboration with us."

BRAZIL HAS BACKING, SAYS CORRESPONDENT.

Rio De Janeiro, June 10.—Brazil has the solid sacking of other South American countries in her stand for permanent representation on the council of the League of Nations, United News learns this from the highest authority.

Replies received from countries to which Brazil recently sent memoranda regarding her attitude in the Geneva crisis indicate that some of the nations indorse not only her attitude toward the council problem, but that they give unrestricted support to any course that nation may pursue in the league.

Certainly Brazil is not alone in her discontent with the league's methods, judging from the replies. These strengthen the belief that other South American countries will follow Brazil's example if this country withdraws from the league.

TALLULAH FALLS $1.50 SUNDAYS

Lv. Terminal Station 7:30 A. M.

SOUTHERN RAILWAY

NO DISCRIMINATION IN INSURANCE RATES

Continued from First Page.

you will allow space in which to make reply.

Many Rate Differences.

"While there are various factors considered in arriving at differentials between various makes and classes of cars, the basic principle and the largest single factor is the actual experience of the companies compiled over a term of years. To this extent the public in each community makes its own rates, and if the experience in a given community is better than in another, that community will enjoy a better rate. It is not necessary to go as far as Colorado to find differences in rates on the identical car. Marked differences exist throughout our own section. The rate on a given make of car is for instance considerably less in smaller towns in Georgia than it is in Atlanta, and for the same reason there is an intermediate schedule of rates for use in towns of medium size which fall between. It may be readily seen that a car in Atlanta is exposed to much more serious theft hazard when left parked on the street than it would be in a smaller community of 1,000 or 2,000 inhabitants. It is quite evident that a car being operated in heavy traffic in a town the size of Atlanta is much more liable to collision damage than one being operated in a small town or in a country community. For the same reason, it is more liable to inflict injury to person or property in the larger community, and is consequently charged a higher rate.

"Aside from any controllable factors, it is evident that the geographical situation must have a very direct bearing on thefts. Towns in sparsely settled communities as a general rule have a much better theft record than those in closely settled sections on account of the smaller number of roads radiating to nearby points, the long distances to travel before reaching another town, resulting in a much better opportunity for the apprehension of a thief making away with a stolen car.

Record of Thefts.

"A brief reference to the actual record of thefts in Atlanta from October 1, 1924, to October 1, 1925, in comparison with the entire state may in this connection be interesting. During the above-mentioned period, the Automobile Underwriters' Detective bureau, which is the companies' organization for tracing and recovering stolen cars, had the following thefts reported:

	Thefts	Recoveries	Lost
Atlanta	636	493	143
Remainder of State	540	337	203

"It may, therefore, be seen that more cars were stolen in Atlanta than in the entire balance of the state, and that something over 40 per cent of unrecovered cars in the entire state were stolen in Atlanta.

"We do not think it will be denied by any fair-minded person that the companies are entitled to a fair profit on their operations, and the actual factor of profit used in figuring the rates at the end of each fiscal year when the statistics for the preceding term are compiled is five per cent, which we believe is modest to say the least. We venture the assertion that there are few other businesses being operated with so small an expectancy, and we might say in this connection that for the past few years even this figure has not been realized.

"The above facts are not secrets, but are available to any citizen who cares to inquire, and we, therefore, think it unfortunate that we should have been charged with 'glaring discrimination' without an opportunity of stating the entire facts, and trust that you will in fairness give the above statement equal publicity.

"Yours truly,

(Signed) "S. Y. TUPPER, President, "Southern Automobile Underwriters Conference."

Harrington's Letter.

Mr. Harrington's letter follows:

Editor Constitution: Referring to your inquiry in this morning's paper as to the reasons for different automobile rates between Atlanta and Colorado Springs, Col.: It is obvious that accidents are in proportion to traffic congestion. It is also true that the theft hazard on automobiles is greater in a city where a car is more difficult of detection than in a smaller community. It would be unfair to charge the same rate for insurance where the hazards are relatively small as would be charged in a community where the hazards are greater.

Therefore, in order that the policy holders of insurance companies throughout the United States may be treated without discrimination and fairly as to the question of rates, each state has been divided into territories ranging in number from two to (in the case of Pennsylvania) 10 territories. Each of these territories is given rates based on the combined experience of all companies in that particular territory.

No one will claim that the traffic situation in Colorado Springs, by way of illustration, is the same as in Atlanta, nor that the traffic situation in Atlanta is the same as that in New York city. To illustrate, the rate on the liability and property damage on an average six-cylinder car in Colorado Springs is $24. In certain territories in Georgia the same rate is $19; in New York city $137; in Baltimore $45, and in Atlanta $39.

Effect of Traffic Regulation.

While the population of a city is a fair index to the rates, the true test is the experience of the insurance carriers in each community. For instance, a city with narrow streets and poorly regulated traffic will produce more accidents than a city of the same size with wide streets and well-regulated traffic. Also, the attitude of juries on damage suits in one community will be different from that of juries in another community.

In order, therefore, to treat each community with a degree of fairness, the companies compile their experience on premiums and losses in each territory as above outlined, and the result is the determining factor in the matter of rates.

It is impossible for a layman to always understand the various factors that enter into rate-making, and it is always a source of gratification to have the opportunity to enlighten the public on those phases of our business that can be readily misunderstood without a full knowledge of the entire situation.

Makes Own Insurance Rates.

In short, a community makes its own insurance rates in the same manner that a manufacturer makes his own fire insurance rate on his plant. It can be high or low in the proportion that attention is given to prevention of losses, and the insurance companies are earnestly endeavoring to treat each community and risk on its merits.

We have available for your consideration rates in every community throughout the United States. If you are sufficiently interested we would be very glad to have your representative go over these in detail.

It may be of interest for you to know that the tendency in liability rates in Atlanta for the past five years has been downward, and we all hope that exercise of greater care on the part of automobile drivers and the more rigid enforcement of traffic laws will result in a continuation of this condition.

(Signed) W. E. HARRINGTON,

President Atlanta Casualty Exchange.

Mr. Betty's Explanation.

Mr. Betty's letter in full follows:

Editor Constitution—Referring to article on the front page of The Constitution this morning on the subject of automobile insurance and your inquiry as to why the rates are higher in Atlanta than Colorado Springs, wish to say that there is but one answer, namely, that the loss ratio is higher in Atlanta as to the number of automobiles in operation than Colorado Springs.

Each city or section of country is zoned, and the insurance rates figured in accordance with the loss ratio in each zone, and naturally the insurance companies try to produce enough premiums to pay losses and expenses, even though they fail in many cases. The insurance companies are in business to make a reasonable profit on the investment just the same as newspapers, manufacturing plants and other commercial institutions, and they are satisfied with a much less underwriting profit, as statistics will show, than most business institutions, their underwriting profits showing as a whole little more than 3 per cent.

The automobile exposure hazard in Atlanta is greater than smaller cities and rural communities both as to liability and property damage, as well as to the collision feature, and it is a well-known fact that there are more automobiles stolen in this section than in most cities in America. In many cases where personal injury cases are brought before the courts and juries, the amount of damages is measured by the amount of insurance carried by the defendants.

This is simply a case of endeavoring to make the "traffic pay the freight," which has been a failure in Georgia by the insurance companies during the past five years, as they have collected less premiums than the losses and expenses as a whole during this period. I will gladly give you statistics if you desire.

(Signed) R. L. BETTY,
With Betty & Glenn.

Letter From Fleming.

The text of Mr. Fleming's letter follows:

Editor Constitution: The Constitution this morning carried an inquiry from Ernest L. Rhodes, as to why automobile insurance rates in Atlanta are higher than they are in Colorado Springs for the same hazard. The answer is—They are not.

Population density carries with it increased hazard, as regards the public, and the automobile hazard is essentially a public hazard. Enterprising shysters with their satellites, chasing ambulances and eye witnesses, bringing suits for amounts entirely out of line with the nature of the injuries and the unwitting acquiescence of juries, misled through the suppression of facts in the case, due to the peculiarities of our law which often protects the plaintiff's interests to the deriment of the defendant and contra, when skillfully handled, weeping women and mangled men—all contribute to the high cost of insuring.

The reliable company, generally speaking, is glad to settle out of court any case involving liability; but the insurance business is like any other business—there must be at least an even break, if protection is to be afforded. The companies agree to defend the policyholder in any suit which might be brought, at any time, and if this contract is to be carried out, the company must remain solvent. The company does not agree to pay what is asked by the injured party, regardless of liability. The policy-holder does the damage and passes the consequences, within the limits of his policy, to the insurance company. The limits set out in the statement from Mr. Rhodes are too small, incidentally, since, if a verdict should be rendered above $5,000 for any one person in any accident, the excess would be a burden not assumed by the company. Mr. Rhodes or any other policy-holder can at a very slight extra cost, materially increase the limits applicable to personal injury verdicts. Let his conscience be his guide, bearing in mind always that juries have no limits.

In New York city, Mr. Rhodes would have to pay for the same insurance he is carrying, as to limits at least: $107 for personal liability costing $26 in Atlanta; $30 for property damage costing $13 in Atlanta, and $78 for the form of collision insurance he carries, as compared to $45 in Atlanta. The rates in rural Georgia compare with the rates in the rural sections of any other state. Twelve dollars for liability insurance; $7 for property damage and $29 for collision such as Mr. Rhodes carries. The rates in Columbus, Ga., for instance, which from the population viewpoint is about the size of Colorado Springs, compare favorably with Colorado Springs, so in the end, we find the hazard controls the rate.

Chances in Business.

Mr. Rhodes knows from his own business experience that buying costs control selling prices and that even the wholesale millinery line, carrying as it does, the slenderest of profit, must take some chances as respects business fluctuations, etc. The insurance business, particularly that form of insurance which deals with the public hazard, must fortify itself against catastrophe verdicts and so large reserves are built up. These reserves act as a buffer and enable the companies to carry such lines of insurance at the very reasonable rates obtaining. Without the reserves and the spread of business, the companies would not be in a position to carry the hazard at a lower rate than would the individual and when one contemplates what can happen to the individual who, without insurance, is involved in a serious automobile accident with or without liability in many cases, he just does not want to be that individual.

Mr. Rhodes perhaps has not heard of the bootlegger operation in the cities where two cars are stolen at a time and driven to the mountains. One of the cars is traded for whisky and the other brings the whisky back to the city. Perhaps the rural user knows where he can get his, without an intermediary or perhaps he does not use it at all, to employ an Irish quip; but the fact remains that in the small town nobody locks his automobile, even at night, and in the city the man who does not lock his car has no car to lock when he returns from a trip around the block. These cars cost money and they are nearly all insured against the hazard of fire and theft. Even if the cars are found, they generally are badly damaged and this damage, too, is the insurance company's loss.

Please tell Mr. Rhodes automobile insurance is a question of relativity—the greater the hazard, the greater the cost, and if he wants to see a change, he will have to bring the hazard of the Atlanta territory down to the hazard of the Colorado Springs territory and, if memory fails me not, his efforts in that direction, up to the present time, have not been conducive of best results.

(Signed) MALCOLM N. FLEMING.

OFFICERS ARE NAMED BY REAL ESTATE MEN

Tulsa, Okla., June 10.—Concluding its business sessions with the election of officers and adoption of resolutions urging income tax relief and approving farm relief legislation, the 19th annual convention of the National Association of Real Estate Boards tonight was ready to adjourn. Tomorrow's activities will consist of junketing tours and clean-up work.

Clarence C. Hieatt, of Louisville, Ky., was elected president today to succeed Robert Jemison, of Birmingham, Ala. The election was a unanimous confirmation of the committee on nominations' choice of Hieatt. Joseph K. Brittain, of Chicago, was elected treasurer and Hubert U. Nelson, of Chicago, secretary. Choice of the 1927 convention city will not be made by the convention.

Resolutions adopted today advocated immediate development of inland waterways where feasible; expressed sympathy with farm relief legislation and requested the treasury department to take steps for income tax relief on subdivision property sold by syndicates and property sold by companies on the deferred payment plan. Mention of specific legislation was purposely avoided by the resolutions committee.

District vice presidents elected and the territories they serve include: Harry T. Sharpe, Asheville, N. C., Virginia, North Carolina, South Carolina and Georgia; Frank J. Pepper, Miami, Fla., Florida; Joseph R. Emery, Shreveport, La., Arkansas, Mississippi, Alabama and Louisiana; Louis Schmidt, Cincinnati, Kentucky, West Virginia, Tennessee and Ohio.

A word picture of the charms of Birmingham, presented by Robert Hill, was announced today as the best of nineteen home town orations delivered last night in a contest.

Harry E. Gilbert, of Baltimore, Md., took second place, and J. E. Rutherford, of Little Rock, Ark., was third.

Atlantans Honored By State Dentists At Savannah Meet

Savannah, Ga., June 10.—(AP)—The Georgia State Dental association concluded its second day session here tonight with a banquet and business session. Albany was selected as the place for the 1927 meeting and the following officers were chosen: Dr. J. Russell Mitchell, Atlanta, president-elect; Dr. H. H. Williamson, Albany, vice president; Dr. Frampton Farmer, Macon member of the executive council from the state at large for three years.

Delegates to American Dental association are Dr. A. A. Lawry, Valdosta; Dr. R. R. Byrnes, Atlanta; Dr. Delos Hill, Atlanta; alternates: Dr. F. C. Wilson, Savannah; Dr. H. H. Williamson, Albany; Dr. R. H. Calhoun, Augusta. Dr. F. C. Wilson, of Savannah, will be inducted into office Friday as president.

Degrees of honorable fellowship were conferred upon Drs. C. M. Barnwell, Jr., Atlanta; T. C. Gibson, Forsyth; Malcolm E. Turner, Atlanta.

No award was made by the Hinman research committee. The district society loving cup award went to the sixth district of which Macon is headquarters.

The board of dental examiners reported that of 83 candidates examined during the last year, 80 were granted licenses to practice.

The convention will close Friday afternoon at 12:30 o'clock with a boat ride and golf tournament as final social features.

COOLIDGE ASKED TO VISIT GEORGIA

Washington, June 10.—(Special.)—President Coolidge was invited today to attend the exercises commemorating the battle of Kennesaw mountain June 26, by a delegation from Marietta, where a reunion of both Confederate and Union veterans will be held in connection with the proposal to establish a national military park in the region.

He took the invitation under consideration, thanking the delegation, but it is not likely that he will be able to attend. The invitation was extended also to Vice President Dawes, who may be able to be present, if congress has adjourned by that time.

The group of Marietta citizens was accompanied to the white house by Senator Harris, who introduced them to the president. Those who called on the president were: Mayor E. R. Hunt, of Marietta; Fred Morris, chairman of the committee on arrangements and J. Glen Giles, both of Marietta, and General John L. Clem, of the capital, who is the Union veteran appointed by Secretary of War Davis on the commission which will inspect the Kennesaw mountain battle field and others in the state to determine their suitability for national military parks.

Former Governor Nat Harris is the Confederate veteran on the commission, and the other member is Lieutenant Colonel W. P. Stokey, of the engineer corps, who will represent the war department in the survey.

DAME FURSE BRINGS PARTY TO ATLANTA

Continued from First Page.

a leader of the Girl Scout work in China. Miss Lila Chilton-Thomas, known as the "Great Brown Owl," is head of the Brownies, who are the younger Girl Scouts of England. Mrs. Juliette Low has the distinction of being the first person to introduce scout work in America from England.

This group of English women will be met on their arrival by Mrs. Lee Ashcraft, of Atlanta, member of the National Girl Scout board of directors; Miss Dorris Hough, Mrs. Frank Holland and Mrs. J. G. Thrower.

Dame Furse and her party will meet Judge Watkins at 10 o'clock, who will show them the juvenile courts of Atlanta. They will be entertained then informally at luncheon by Mrs. Joseph Lamar at her home on Muscogee drive. Mrs. Lee Ashcraft will honor them at an "al fresco" tea at her home in Druid Hills later in the day.

Will Motor to Rome.

Sunday they will motor to Rome to visit the Berry schools and Camp Juliette Low, the National Girl Scout Training school, at Cloudland. Monday Mrs. Albert Thornton, founder of the Girl Scout movement in Atlanta, will give a luncheon at the Piedmont Driving club in honor of the English visitors.

The Atlanta Federation of Women's Clubs will present Dame Katherine to the public at a meeting Monday afternoon in the auditorium of the Atlanta Woman's club. No admission charge will be made. Dame Katherine will talk on the "International Phase of Child Welfare." She is thoroughly at home as a speaker and has charmed her audiences in New York and Savannah, where she has been in demand.

After her address she will motor with her party to the opening of Camp Civitania, where she will be the principal speaker on the Camp Fire program. They will leave Tuesday for New York en route to England.

HOTEL GREETERS MEET NEXT YEAR IN ST. PETERSBURG

St. Louis, June 10.—(AP)—St. Petersburg, Fla., was chosen for the next convention of Hotel Greeters of America at the closing session of their annual meeting here today.

Seaboard Announces $41.81 to Philadelphia and $48.29 to New York and return

On account Sesqui-Centennial, Philadelphia. Call WA. 5018-5019.—(adv.)

Foot Service!

In a Special Department where you can have relief from burning, painful callouses, fallen arches, leaning ankles and the like. There are no charges for examinations.

R. A. PARKER
Orthopraxy Foot Specialist

Stewart
GOOD SHOES FOR EVERYBODY
FRED S. STEWART CO.
ATLANTA, GA.
25 Whitehall St.

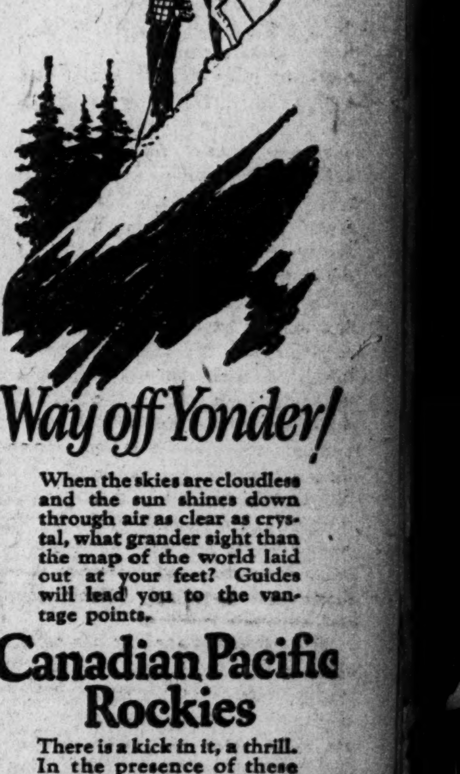

Way off Yonder!

When the skies are cloudless and the sun shines down through air as clear as crystal, what grander sight than the map of the world laid out at your feet? Guides will lead you to the vantage points.

Canadian Pacific Rockies

There is a kick in it, a thrill. In the presence of these great peaks, your worries become too small to think about. These gorgeous lakes are so beautiful! The air, the people you meet, the fun you have, is a tonic which puts you on edge again for the battle of life.

And the welcome you get at Banff, Lake Louise, Emerald Lake and Yoho will make you go back to the mountains every year.

For full information ask any Canadian Pacific agent. Write, phone or call

E. G. Chesbrough, Gen. Agt., Pass. Dept., Canadian Pacific Ry., 49 N. Forsyth St., Atlanta, Ga. Telephone: WAlnut 2217.

CANADIAN PACIFIC SOO LINE
The World's Greatest Travel System

BUS SCHEDULES TO

Stone Mountain, 10:30 A. M., 1:30 P. M., 4:30 P. M.
Athens, 8 A. M., 11 A. M., 4 P. M.
Rome 8 A. M., 10 A. M., 12 Noon, 4 P. M.
LaGrange and West Point, 7:30 A. M., 12:30 P. M.

ARAGON HOTEL, WAl. 3500

Pile Sufferers

Can You Answer These Questions?

Do you know why ointments do not give you quick and lasting relief?

Why cutting and operations fail?

Do you know the cause of piles is internal?

That there is a stagnation of blood in the lower bowel?

Do you know that there is a harmless internal remedy discovered by Dr. Leonhardt and known as HEM-ROID, now sold by Jacobs' Drug Store and druggists everywhere, that is guaranteed?

HEM-ROID banishes piles by removing the cause, by freeing blood circulation in the lower bowel. This simple home treatment has an almost unbelievable record for sure, safe and lasting relief to thousands of pile sick sufferers, and saves the needless pain and expense of an operation. Don't delay. Try HEM-ROID today. It will do the same for you.—(adv.)

BIG MEN
Can Make Big Money Selling LAKE LURE In Western North Carolina

Lake Lure, Western North Carolina's one outstanding resort development of national size, wants real salesmen of character. Quick action needed. Don't require us to look up references. Send complete record, confirmed by letter from former (recent) employers and business men of unquestioned standing.

You will work under our vice president, George A. Randel, well known in Florida as sales director for Tatum Brothers. Lake Lure is selling fast. Quota for 1926, $3,000,000—been selling 30 days and over half-million sold. Real salesmen should make $35,000 in June, July and August.

If you can measure up it will be the biggest job you ever had. If not, forget it. We want self starters. We are running no school. High-pressure artists please stay off.

Lake Lure is the biggest thing in Asheville region—three years under way—forty miles of shores—twelve square miles, $3,500,000 money paid in, $6,000,000 development work under way. District offices, bus lines, ground organization, all working well and selling fast.

Write—wire—come only if qualified.

Chimney Rock Mountains, Inc.
Chimney Rock, N. C.

ATLANTA, BIRMINGHAM & ATLANTIC RAILWAY COMPANY.
NOTICE OF SALE.

Notice is hereby given that pursuant to a Decree of Foreclosure and Sale made by the District Court of the United States for the Northern District of Georgia, Northern Division, (hereinafter sometimes referred to as said court) under date of April 30, 1926, and filed on May 1, 1926, in a certain cause in equity pending in said court entitled "Birmingham Trust and Savings Company, complainant, against Atlanta, Birmingham & Atlantic Railway Company, defendant, Consolidated Cause in Equity No. 156," and in the Constituent Causes in Equity Nos. 156, 168, 187 and 190 (said decree having been adopted by the District Courts of the United States for the Southern District of Georgia, the Middle District of Alabama, the Northern District of Alabama and the Southern District of Florida, and rendered and pronounced as the decree of said District Courts as Courts of ancillary jurisdiction), I, Albert G. Foster, appointed Special Master in and by said decree, will sell at public auction without valuation, appraisement, redemption or extension, and free from any right of redemption, to the highest bidder, or bidders, upon the premises at the Haynes street freight station of said Atlanta, Birmingham & Atlantic Railroad Company, near the intersection of Haynes street and Hunter street, in the City of Atlanta, County of Fulton and State of Georgia, on June 18, 1926, at 11:00 o'clock in the forenoon, central time, the property in said decree described and thereby directed to be sold. A brief description of said property is as follows:

"All the property and assets of every kind and character of Atlanta, Birmingham & Atlantic Railway Company and/or B. L. Bugg, receiver of said Atlanta, Birmingham & Atlantic Railway Company, including (but without limiting the generality of the foregoing) the line of railroad beginning in the City of Brunswick and running to the City of Atlanta, all in the State of Georgia, and the branch line of railroad beginning in the Town of Sessoms and running to the City of Waycross, all in the State of Georgia, and the branch line of railroad beginning in the City of Fitzgerald and running to the City of Thomasville, all in the State of Georgia, and the line of railroad beginning in the Town of Manchester, in the State of Georgia, and running to the City of Birmingham, in the State of Alabama, and franchises, locomotives, cars, equipment, materials and supplies, and real estate situated in the States of Georgia, Alabama and Florida, and shares of stock, cash and receivables, and other property, real and personal, for a more particular description of which property and assets and the liens and conditions subject to which the same is to be sold, reference is hereby made to the decree of the United States District Court for the Northern District of Georgia, Northern Division, dated April 30, 1926, and filed in the office of the clerk of said United States District Court in the cause entitled 'Birmingham Trust and Savings Company, complainant, vs. Atlanta, Birmingham & Atlantic Railway Company, defendant, Consolidated Cause, in Equity No. 156' and the constituent causes in Equity Nos. 156, 188, 187 and 190."

As more fully provided in said decree:

I. The property to be sold will be sold as an entirety and as one parcel. Said court by said decree expressly reserved the right to confirm or not to confirm any sale made as provided in said decree and to accept or reject any bid or bids.

II. The Special Master will accept no bid or offer from any one who shall not at least twenty-four hours prior to the offering by the Special Master of the property for sale deposit with the Special Master and deliver to him as a pledge he will make good his bid in event of its acceptance:

(a) The sum of $50,000, in cash or certified check on some national bank or trust company acceptable to the Special Master and made or endorsed payable to his order; or

(b) $200,000 principal amount of First Mortgage five per cent 5-30 Gold Coupon Bonds dated January 1, 1904 (hereinafter called First Mortgage Bonds) of said Atlantic & Birmingham Railway Company, in bearer form, and if coupon bonds accompanied by the coupon due July 1, 1921, and all subsequent coupons; or

(c) $200,000 principal amount of Fifteen-year five per cent Income Mortgage Gold Bonds, dated November 1, 1915, hereinafter called the Income Bonds) of said Atlanta, Birmingham & Atlantic Railway Company, in bearer form, and if coupon bonds accompanied No. 9 and all subsequent coupons.

Said deposit may be made partly in cash and/or partly by certified check and/or partly in First Mortgage Bonds and/or partly in Income Bonds, but in the same relative proportions.

In lieu of the deposit of bonds and coupons in accordance with the requirements of any of the foregoing clauses, the Special Master will accept the certificate of Irving Bank-Columbia Trust Company and/or of Old Colony Trust Company and/or of The Farmers' Loan and Trust Company and/or of any other national bank or trust company acceptable to the Special Master, that it holds subject to the order of the Special Master bonds of the required character in bearer form, and, if coupon bonds, accompanied by the required coupons.

Any deposit so received from a bidder whose bid is not to be reported to said court will be returned to him when the property hereby directed to be sold shall be struck down. A deposit received from the accepted bidder or bidders will be applied on account of the purchase price of the property by said decree directed to be sold. In case any bidder after the acceptance of his bid by the Special Master shall not comply within the period of twenty days after the entry thereof with any order of said court relating to the payment of the purchase price or, if an appeal be taken from such order, within the period of twenty days after the entry of the order finally affirming such order on appeal, then the cash and/or check and/or bonds and coupons deposited by such bidder will be forfeited as a penalty for such failure and will be applied to the payment of the expenses of a re-sale and towards making good any deficiency or loss in case the property sold to such bidder shall be sold at a less price on any such re-sale and to such other purposes as said court may direct. Other than such forfeiture of his qualifying deposit, a bidder, to whom or to whose assignee or assignees the property by said decree directed to be sold shall not have been theretofore transferred and conveyed, will be under no liability because of failure to complete his bid. If said court shall not confirm the sale, the deposit made by the accepted bidder or bidders will be forthwith returned to such bidder or bidders.

III. The Special Master will not accept any bid for the property to be sold less than the sum of $2,500,000.00.

IV. Upon confirmation of the sale the purchaser must make such further payment or payments in cash on account of the purchase price as said court may from time to time direct. So much of the purchase price as may not be required by said court to be paid in cash may be paid in whole or in part in cash or by turning over to the Special Master at their distributive value, to be cancelled or credited as in said decree provided First Mortgage Bonds and coupons thereunto appertaining and/or Income Bonds and scrip certificates and/or claims against said Atlanta, Birmingham & Atlantic Railway Company allowed and established in said causes, or any thereof. The value at which such bonds, coupons, scrip certificates and/or claims will be received by the Special Master will be the sum which would be payable out of the proceeds of sale upon such bonds, coupons, scrip certificates and/or claims if the whole amount of the purchase price had been paid in cash. Said bonds and coupons and scrip certificates must be in bearer form or accompanied by proper transfers to the Special Master, and said claims must be accompanied by proper assignments thereof to the Special Master.

The purchaser shall not be required to pay any amount which under said decree or any order hereinafter made by said court is payable in cash out of the proceeds of sale to any holder of First Mortgage Bonds or Income Bonds or scrip certificates or claims against said Atlanta, Birmingham & Atlantic Railway Company, until after said court shall direct payment of the cash distributive share of such proceeds to which such holder shall be entitled.

In lieu of the delivery to the Special Master of First Mortgage Bonds and coupons or Income Bonds and coupons or scrip certificates, the Special Master will accept the certificate or certificates of Irving Bank-Columbia Trust Company and/or of Old Colony Trust Company and/or of The Farmers' Loan and Trust Company and/or of any other national bank or trust company acceptable to the Special Master that it holds subject to his order bonds and/or scrip certificates of the amount and character therein specified in bearer form and, if in coupon form, accompanied by the coupons therein stated.

Said court by said decree reserved the right to re-take and re-sell the property therein directed to be sold upon such notice as it may direct, in case the purchaser thereof shall fail or omit to make any payment on account of the unpaid balance of the purchase price within twenty (20) days after the entry of the order requiring such payment, or if an appeal be taken from such order, within twenty days after the entry of the order finally affirming such order on appeal. Said court also reserves the right to release and discharge the property by said decree directed to be sold or any part or parts thereof from any lien or incumbrance imposed by said decree upon such terms and provisions as said court may determine.

V. The property will be sold (1) subject to the lien of any taxes, assessments and other public charges which may be a lien on said property or any part thereof; (2) subject to the lien of the First and Refunding Mortgage dated November 1, 1915, of Atlanta, Birmingham & Atlantic Railway Company to The Equitable Trust Company, of New York, as Trustee, as to the property adjudged in said decree to be subject to the prior and superior lien thereof to the extent so adjudged and as to any other property which may be subject to the lien thereof to such extent as may be finally determined (not, however, including the property by said decree and thereafter adjudged to be subject to the prior and superior lien of the First Mortgage dated January 1, 1904 of Atlantic & Birmingham Railway Company to Old Colony Trust Company, as Trustee), and (3) subject, in the event and to the extent that any of the following instruments may constitute valid and subsisting prior liens upon, or valid and subsisting prior interests in, and of said property, to the lien or interest created by the said instruments: (1) agreement dated January 15, 1920, between said Atlanta, Birmingham & Atlantic Railway Company and the Director General of Railroads, known as Equipment Trust No. 3, under which there are now outstanding notes in the aggregate principal amount of $635,000.00; (2) agreement dated March 12, 1925, between said Receiver and Georgia Car & Locomotive Company under which there are now outstanding notes in the aggregate principal amount of $150,000.00; (3) agreement dated August 31, 1925, between said Receiver and Virginia Bridge & Iron Company, [illegible] $75,000.00.

The purchaser of the property by said decree directed to be sold [illegible] ances and disbursements of Old Colony Trust Company, Trustee, The Equitable Trust Company of New York, Trustee, and Irving Bank-Columbia Trust Company, Trustee, and any of them, and their respective solicitors and counsel, and any other administration expenses, allowances and disbursements determined by said Court;

(b) any indebtedness, obligations and liabilities of said Receiver incurred in said causes or any of them in the ancillary causes in the discharge of his duties as such Receiver between February 25, 1921, and the date of the delivery by him to the purchaser of possession of the property by said decree directed to be sold; and

(c) any claims against said Atlanta, Birmingham & Atlantic Railway Company or against the property by said decree directed to be sold or any part thereof, which shall have been or shall be adjudged by said Court to be prior in lien or superior in equity to the First Mortgage Bonds and/or the Income Bonds (to the extent but only to the extent that such claims if they had not been assumed or paid by the purchaser, would have been entitled to receive any part of the proceeds of sale before the same would have been distributable to the First Mortgage Bonds and/or the Income Bonds); to the extent that such charges, compensation, allowances, disbursements, indebtedness, obligations, liabilities, and claims shall not have been paid out of the moneys in the possession of the Receiver.

In the event that any purchaser shall fail to pay any such charges, compensation, allowances, disbursements, indebtedness, obligations, liabilities and claims, when the same shall be due and demand therefor shall be made, the person or corporation entitled to such payment and any party to said causes or any of them may on ten days' notice to such purchaser, his successors or assigns, or his or their solicitors, file a petition in said court to have such claim enforced against the property purchased by such purchaser in accordance with the usual practice of said Court in relation to claims of a similar character. Any such purchaser will have the right to appear and contest the enforcement of such claim, and to appeal from any judgment, decree or order made thereon.

Jurisdiction was by said decree retained by said Court for the purpose, among others, of enforcing the provisions of Article XXVI of said decree, and said Court reserved the right to retake and resell the property sold pursuant to said decree in case the purchaser thereof shall fail to comply with any judgment, decree or order of said Court in respect to the payment of any such claim within twenty days after the entry of the judgment, decree or order requiring such payment, or if an appeal be taken within twenty days after the entry of the order finally affirming such order on appeal; and said Court also retained jurisdiction for the purpose of releasing and discharging the property by said decree directed to be sold, or any part or parts thereof from the provisions of said Article, upon such terms and provisions as said Court may determine.

No purchaser will be held personally liable under said Article for any claim by said Article required to be paid, the method therein provided for the enforcement of such claims being exclusive of all other remedies against the purchaser and the property directed to be sold. Such purchaser may at any time file in said causes a waiver or satisfaction of any claim by anyone entitled to payment thereof, and such waiver or satisfaction will free the property purchased from such claim.

VI. The property, both real and personal, by said decree directed to be sold may be inspected by intending bidders, subject to such reasonable regulations as the Receiver may prescribe.

VII. The Special Master may, and at the joint request of the solicitor for Old Colony Trust Company, Trustee, and Irving Bank-Columbia Trust Company, Trustee, will adjourn or postpone said sale from time to time to any future day by oral announcement made either personally or by some person designated by him, of such adjournment at the time and place fixed for the sale or for any adjourned sale, and may without further notice or advertisement proceed with the sale on any day to which the same may have been adjourned.

VIII. On the day following the conclusion of the bidding at said sale or said adjourned sale, or if said day be Sunday or a legal holiday, then on the next day not Sunday or a legal holiday, at ten o'clock in the forenoon, the Special Master will report the result of said sale to said court at the Court Room of the United States District Court for the Northern District of Georgia, Northern Division, in the City of Atlanta, State of Georgia; and by the provisions of said decree said Court reserved the right at or prior to said time to adjourn or postpone the hearing upon such report, or at said time or at any time to which such hearing may be adjourned or postponed, to order the approval or disapproval of said sale, to order such further or other sales, if any, as may be deemed advisable, and to make such order or orders in the premises as it may deem proper. As provided in said decree, notice is hereby given that the above-mentioned causes are set for further hearing before said Court at the time and place of the above-mentioned report to said Court and that such hearing will be had without further notice.

IX. For further particulars, intending purchasers are hereby referred to said decree on file in the office of the Clerk of said District Court of the United States for the Northern District of Georgia, Northern Division.

Dated May 4th, 1926.

ALBERT G. FOSTER, Special Master.

SLATON & HOPKINS, Solicitors for Old Colony Trust Company, as Trustee, Grant Building, Atlanta, Georgia.

KING, SPALDING, MACDOUGALD & SIBLEY, Solicitors for Irving Bank-Columbia Trust Company, as Trustee, Atlanta Trust Company Building, Atlanta, Georgia.

Prices Decline 50 Points On Cotton Crop Prospects

RANGE IN NEW YORK COTTON.

	Open.	High.	Low.	Close.	Prev. Close.
July	18.31	18.33	18.00	18.01-03	18.30
Oct	17.28	17.28	16.78	16.80-82	17.31
Dec	17.19	17.21	16.75	16.76	17.23
Jan	17.12	17.15	16.65	16.65-69	17.15
Mar	17.26	17.29	16.78	16.78-80	17.30

RANGE IN NEW ORLEANS COTTON.

	Open.	High.	Low.	Close.	Prev. Close.
July	17.65	17.68	17.21	17.25-27	17.69
Oct	16.93	16.94	16.37	16.42-43	16.97
Dec	16.88	16.89	16.35	16.39-40	16.94
Jan	16.88	16.89	16.39	16.39-40	16.94
Mar	16.93			16.44-45	16.98

New York, June 10.—(AP)—Selling on a more favorable view of coming crop prospects was considered responsible for a decline of approximately 50 points in the cotton market today. October contracts broke to 16.78, a net decline of 53 points, and closed at that figure, the general closing barely steady at a net decline of 29 to 55 points.

The market opened steady at a decline of 1 to 5 points in response to relatively easy Liverpool cables, reports of increasing domestic mill curtailment, and favorable weather reports from the south. A good deal of price fixing and covering by July shorts helped to steady the market, but prices gradually worked lower, and sellers seemed to grow more active and confident after publication of the detailed weather reports. These showed higher temperatures in central and eastern sections of the belt where the warmer weather was considered beneficial and later there were reports of showers in Georgia.

Demand for July was supplied at a premium of about 100 points over October, but the near month offerings tapered off on the decline and at the close July was 123 points over October, compared with a difference of 99 points at the close of the previous day. October contracts made new low ground for the season, while December sold off to 16.75 and last prices were at the lowest on the new crop positions.

A report on the boll weevil situation, indicating a comparatively light emergence up to the first of June, may have contributed to the afternoon decline, but the main factor was supposed to be the recent improvement in weather conditions.

Private cables attributed the decline in Liverpool to liquidation and hedge selling in the absence of any general demand. Houses with Wall street connections were said to be among the heavier sellers on the late afternoon decline here.

SPOTS IN NEW YORK.

New York, June 10.—(AP)—Cotton spot quiet; middling, 18.50.

MARKET ACTIVE AT NEW ORLEANS.

New Orleans, La., June 10.—(AP)—The cotton market developed more activity today than it has experienced in months and although prices receded sharply and the trend was downward all day, a big business resulted. The depressing influence included lower cables than due, generally good weather in the belt, many private advices of favorable progress of the crop and a boll weevil emergence report to June 1, which showed only a moderate fractional part of 1 per cent of weevils had emerged up to that date.

In addition to the liquidation of old long accounts there was reported to be a fairly large volume of speculative short selling. After opening 3 to 6 points down, prices declined rapidly during the session, particularly in the afternoon, until at the lowest they showed losses of 48 to 60 points. There was a slight rally near the end on moderate covering and the close showed net losses for the day of 44 points on July and 55 points on the active new crop months.

Liverpool cables at the start were lower than due and the market here opened 3 to 6 points down. The early figures of 17.68 for July, 16.94 for October and 16.89 for December proved the high points of the day. The market was on the downgrade from the start and the rallies from time to time were insignificant and short-lived.

The market was at its period of its greatest activity in the afternoon, and near the end July traded down to 17.21, October to 16.37 and December to 16.35, or 48 to 60 points below the previous close. There was a rally of a few points in the final trading on covering.

Exports for the day totalled 3,924 bales.

SPOTS IN NEW ORLEANS

New Orleans, La., June 10.—(AP)—Spot cotton closed quiet and steady 45 points down. Sales 2,461. Low middling, 14.15; middling, 17.50; good middling, 18.15. Receipts, 1,686; stock, 245,976.

Weekly Statements Of Foreign Banks

London, June 10.—The weekly statement of the Bank of England shows the following changes, in pounds:
Total reserve increased 814,000.
Circulation decreased 602,000.
Bullion increased 212,000.
Other securities decreased 894,000.
Public deposits decreased 1,683,000.
Other deposits decreased 10,550,000.
Notes reserve increased 843,000.
Government securities decreased 12,115,000.
The proportion of reserve to liability this week is 24.03 per cent. Last week it was 21.15 per cent.
Rate of discount 5 per cent.

Paris, June 10.—The weekly statement of the Bank of France shows the following changes in francs:
Gold at home increased 43,000.
Silver in hand increased 12,000.
Notes in circulation decreased 36,015,000.
Treasury deposits increased 28,099,000.
General deposits decreased 288,360,000.
Bills discounted decreased 1,031,869,000.
Advances increased 67,268,000.
The state repaid the bank 500,000,000 francs.

Country Produce.

New York, June 10.—Live poultry steady; broilers by freight 40c; by express 30@45c; dressed poultry steady; prices unchanged.

Butter firm; receipts 19,718; creamery higher than extras 42½@43½c; creamery extras (92 score) 42@42½c; creamery firsts (88 to 91 score) 38½@41½c; packing stock current make No. 1 28½@29c.

Eggs easier; receipts 35,169; fresh gathered extra firsts 33c; storage packed 33½@34½c; nearby and nearby western hennery whites, firsts to average extras 32½@38c; Pacific coast whites processed extras 40½@41c.

Cheese firm; receipts 299,611 pounds.

Chicago, June 10.—Poultry alive steady; receipts 5 cars; fowls 27c; broilers 28@33c; springs 40c; turkeys 36c; roosters 17c; ducks 30c; geese 21c.

Butter higher; receipts 9,749 tubs; creamery extras 40½c; standards 40½c; extra firsts 38@39½c; firsts 36@37c; seconds 33@35c.

Eggs unchanged; receipts 10,644 cases.

Potatoes: Receipts new 29, old 31 cars; total U. S. shipments new 737, old 244; on track new 124, old 121 cars; new stock trading slow, market weak; Alabama, Louisiana sacked Triumphs $3.25@3.50; few $3.75; California sacked Burbanks mostly $3.50; Texas sacked Cobblers $3.60; North Carolina barrel Cobblers $6.90@7.00; South Carolina $6.00@6.50; old stock market dull; Wisconsin sacked round whites $2.50@2.90; Idaho sacked Russets $2.90@3.10.

Provisions.

Chicago, June 10.—Lard, $16.67; ribs, $19.00; bellies, $19.50.

Naval Stores.

Savannah, Ga., June 10.—Turpentine steady, 79½@80c; sales, 290; receipts, 883; shipments, 31; stocks, 9,540.

Rosin firm; sales, 908; receipts, 2,989; shipments, 603; stocks, 40,719.

Quote: B, 10.50; D, 10.50; E, 11.55; F, 11.90; H, 12.10; I, 12.20; K, 12.30; M, 12.50; N, 12.75; WG, 13.25; WW, 13.50; X, 13.50.

Jacksonville, Fla., June 10.—Turpentine steady at 79½@79½c; sales, 546; receipts, 521; shipments, 553; stock, 18,380.

Rosin firm; sales, 1,073; receipts, 1,909; shipments, 525; stock, 39,462.

Quote: B, 10.50; D, 10.50; E, 11.50; F, 11.90; G, 12.00; H, 12.10; I, 12.20; K, 12.30; M, 12.50; N, 12.75; WG, 13.25; WW and X, 13.50.

Metals.

New York, June 10.—Copper quiet; electrolytic, spot and futures, 13½.

Tin steady; spot and nearby, 59.37; futures, 58.50.

Iron steady; prices unchanged.

Lead firm; spot, 7.80.

Zinc firmer; East St. Louis, spot and futures, 7.10@7.15.

Antimony, spot, 10.00, nominal.

Live Stock.

Chicago, June 10.—Hogs: Receipts, 27,000; 10 to 15c higher than Wednesday's average; packing sows unchanged; 240 to 325-pound butchers, largely 14.25@14.75; majority better 210 pounds, down 14.85 @15.00; sorted killing pigs, mostly 14.80 @15.00; heavyweight hogs, 14.00@14.75; mediumweights, 14.50@15.00; lightweights, 14.15@15.10; light lights, 14.15@15.10; packing sows, 12.80@13.50; slaughter pigs, 14.50@15.10.

Cattle: Receipts, 10,000; fat steer trade fairly active; top, 10.65 paid for several loads heavies; mediumweights, 10.45; best yearlings, 10.15; she stock steady to strong; spots 10 to 15c higher on fed lightweight heifers; bulls strong; vealers mostly 50c lower, largely 11.50@12.00, market to packers; lightweights downward to 11.00.

Sheep: Receipts, 10,000; fat lambs and yearlings steady to 25c lower; cull lambs weak; spots 25 to 50c lower; bulk desirable native lambs, 17.50@17.75; medium to good yearling wethers, 14.75@15.25; cull native lambs, 11.50@12.50 mostly; sheep generally steady; good fat ewes, 6.00@6.50.

Liverpool Cotton.

Liverpool, June 10.—Cotton spot, better demand, improved business; prices easier. American, strictly good middling, 11.09; good middling, 10.79; strictly middling, 10.54; middling, 10.14; strictly low middling, 9.44; low middling, 8.49; strictly good ordinary, 7.34; good ordinary, 6.79.

Sales 7,000 bales, including 5,000 American; receipts, 7,000 bales including 4,300 American.

Futures closed quiet: June, 8.60; July, 8.54; October, 9.17; December, 9.08; January, 9.07; March, 9.09; May, 9.10.

The Day in Finance

By R. L. BARNUM

Southern, New York Central, Baltimore and Ohio and Norfolk and Western recommended as good investment buying.

New York, June 10.—For the time being at least, the stock market has developed into a two-sided affair. Yesterday and again early today professional traders for the first time in a week or more resumed selling of borrowed stocks, confining their efforts, however, to some industrials and some motors. Rails continued very strong, checking the decline in industrials and motors.

Very good investment buying is reported in such rails as New York Central, Baltimore and Ohio, Norfolk and Western, and Southern. Good speculative buying is also reported in low-priced rails. The weekly freight car loading statement showing a new high for this time of year added confidence to buyers of rails. Railway merger talk was also a factor in the strength displayed by the rails.

Much interest was displayed in today's admission by Arthur Curtiss James that he had purchased a substantial interest in the outstanding stock of Western Pacific. James is a director of the First Securities company here, which is affiliated with the First National bank. He is a director of Burlington, Colorado Southern, El Paso and Southwestern, Great Northern, Phelps Dodge and Company, the Union Trust Company of New York, and other well known corporations and institutions. He said that for years he had been a holder of such railroad stocks as Great Northern, Northern Pacific, Burlington, and Southern Pacific, and that he believed firmly in the future of California and the territory served by the Western Pacific; that he would do his best to cooperate with the management of Western Pacific in helping the company develop its possibilities.

Gould Built Road.

Western Pacific was built by George Gould when he was at the top of his power in the railroad field. But in building the Western Pacific, Gould aroused E. H. Harriman, who was a good fighter, and in the case of Gould did not stop until Gould lost control of one after another of his roads. Western Pacific has gone through receivership. Western Pacific is known as an independent road. T. M. Schumacher, formerly identified with James in the management of Rock Island and El Paso and Southwestern, will in the near future, it is understood, become chairman of the executive committee of the board of directors of Western Pacific.

A stock exchange seat sold today for $149,000. The last sale was $145,000. The high for all time established early this year when the big bull market was still under way and daily transactions were establishing new high daily records, was $150,000.

Another favorable news development of the day was the unfilled order statement of the steel corporation for May showing a decrease of only 218,000 tons against the early estimates of 400,000 tons. For April the decrease was 511,000 tons; for March 236,000; for February 265,000; for January 150,000; for December there was an increase of 452,000. Steel men here in talking to their friends, say that the demand for finished steel for building, from the oil industry, from the railroads and from other lines is holding up in a very satisfactory manner, but that buying from the automobile trade is falling off. It was on this talk, together with the new cut of $100 in the selling price of Hudson, that encouraged professional traders to sell motor stocks short. Traders in the stock market short of motor shares were going about with long faces asking "did you see that fresh price cut in Hudson? Who will be next to cut? If it is necessary to cut prices can the automobile trade be booming?"

People here who keep in close touch with the wheat market are of the opinion that the government report on winter and spring wheat just made public is so much below expectations of the trade that wheat, in view of the small carry-over, is worth its present selling price, and will be worth more if anything happens to the winter crop now filling out, or to the spring crop just planted. This month and next, these Wall street people pointed out today, are the months when rumors are heard of drouth and rust damage.

Call money renewed at 4 per cent. Time money continues at the slightly firmer rates recently established.

New York Central Stock.

New York Central is going to increase its authorized capital stock by $100,000,000, bringing the total up to $500,000,000, announcing at the same time plans for adding 5,000 miles of subsidiary lines to the system's mileage, directly operated under one management. No less than 24 public utility companies, in Kansas, Michigan, Missouri, Arkansas and Texas are to be merged into one company, according to the over-night news, which also includes announcement of plans to consolidate under one management 43 soft coal companies in Illinois and Indiana. Mergers and rumors of mergers in various lines of industry are being discussed throughout Wall street. In each instance, the object desired is fundamentally the same, to increase profits by creating stability, first, through elimination of wasteful competition and, next, through development of operating efficiency.

Wall street believes that of all the industries now interested in the consolidation movement, soft coal has the greatest need for constructive merger action, and the hardest fight to get it. Soft coal companies in various parts of the country, especially in West Virginia and surrounding states and in Ohio, Indiana and Illinois, have the desire to consolidate, but it is understood that many hard problems must be solved before desired results are realized. In many ways the soft coal industry is more demoralized than the steel trade was 25 years ago before the United States Steel corporation was formed to correct the situation. The soft coal industry has labor problems created by the organization of labor during the last 25 years which were unknown to the steel trade before the formation of the steel corporation. The soft coal trade, too, has its own problems in almost unlimited potential production and in competitive freight rates, making it possible for mines in one part of the country to take advantage of corrective measures adopted by mines in another part of the country. The task of bringing some degree of order in the soft coal industry is a big one. But big men are on the job.

The real explanation for New York Central's merger activities at this time are found in the railway merger activities in other directions. Baltimore and Ohio shares are strong because the management of that company is working to build up a system which will compete with the New York Central and Pennsylvania. From large earnings in hand and in sight the holders of Baltimore and Ohio also have prospects of receiving a larger dividend.

WOMAN REFORMER LAUGHS AT SUITS

Describing two suits for alleged slander filed against her Thursday morning by city policemen as "part of the game of bluff inaugurated to halt her activities to clean up the city," Mrs. J. E. Andrews, reform leader and president of the Woman's Civic council, later in the day issued a statement pledging herself to "carry on the fight."

Mrs. Andrews was named defendant in damage suits aggregating $20,000 filed in Fulton superior court by two city policemen. The suits, asking $10,000 damages each, charging "willful, malicious, false and slanderous attacks upon the characters and reputation" of the policemen, were filed by J. A. Allen and C. E. Hale through their attorney, Audley M. Lane.

The petitions pointed out that Mrs. Andrews filed complaint against them to Police Chief James L. Beavers on June 8 in connection with an incident on their beat in the first ward, "a section occupied almost exclusively by negroes and where few, if any, white women are seen alone."

Charges of Officers.

The officers say they entered the home of one Gramling, a negro, at 188 West Mitchell street, for the purpose of securing certain information in connection with a crime that had been committed, and that upon leaving the house and walking down the street they were suddenly and abruptly accosted by the defendant who in a sarcastic way demanded to know what they were doing in a dive, stating that they were "hobnobbing with bootleggers" and insinuating that they were or had been drinking.

Mrs. Andrews reported the matter to Police Chief Beavers, who immediately upon the arrival of the officers at police headquarters called them into his office. The two officers claim that investigation showed that the charges were unfounded and untrue.

Mrs. Andrews Thursday afternoon declared that she was determined to bring about a number of reforms in her campaign to clean up Atlanta, and that she believed she had a perfect right as a taxpayer to call attention to the lawlessness of others. She stated that she did not charge that Allen and Hale were drunk, but that she reported the men were idling and loitering and had been spending their time talking intimately in the alleged bootlegging establishment.

"For the benefit of my friends and associates in the great work of making Atlanta a better city," Mrs. Andrews said, "I would like to say that no concern need be felt over this matter. I have not the slightest fear of the consequences of what I have said and done, and I believe this is merely a gesture to intimidate me.

Playing Fair Game.

"I am playing a game, and I am determined to play it fair and square, and out in the open. It's hard to play a game with someone who does not know how to play fair."

She replied to that part of the suit which referred to the fact that the section on West Mitchell street was one in which white women are rarely seen alone by saying that if the charge were true it was "a disgrace to Atlanta and the police department."

"The location is near in town, just back of the Terminal station," she said, "and if the police cannot make it clean and orderly enough for a woman to enter it is a crying shame. When the incident happened I was on the way to a big negro college to address its students on citizenship and proper living. If this school must be surrounded by a section of terror and lawlessness, the police department has little cause to boast of the fact."

WOMAN WHOM CAR STRUCK DOWN DIES

Mrs. Nannie Duncan, 71, of 765 West Peachtree street, seriously injured early Monday morning almost in front of her home when she was struck by an inbound West Peachtree street car, died at a private hospital Thursday.

Funeral services for Mrs. Duncan will be held this afternoon at 1:30 o'clock from the chapel of J. Austin Dillon company. The Rev. Wallace Rogers and the Rev. S. R. Belk will officiate. The funeral cortege will leave for Douglasville immediately after the funeral services and interment will be in Douglasville cemetery.

According to witnesses, Mrs. Duncan was crossing West Peachtree street when she was struck by the inbound car and dragged several feet before the car could be stopped by the motorman. It was stated that she had just crossed in front of an outbound car and was struck by the other car before she had time to get across the tracks.

Mrs. Duncan is survived by a sister, Mrs. Mattie Evans, and a brother, S. Eppie Smith.

HYPOCRITES SCORED BY YOUNG EVANGELIST

Scoring as sanctimonious hypocrites the majority of those who make a loud display of their own virtue by finding fault with everyone else and pleading for a revival of the quiet, helpful missionary spirit among all professing Christians, the Rev. George Moody, evangelist, spoke to an audience of more than 2,000 in the tent tabernacle at the Whitehall-Peters-Park street intersection in West End Thursday night.

The evangelist's subject was "How We Know We're Saved" and he concluded his sermon with an invitation to a new acceptance of faith which was answered by more than 40 of his hearers, half of whom were church members, according to a poll taken after a prayer service around the altar.

A chorus of 50 voices, recruited from choirs of churches in West End and singers among those who have been in regular attendance at the revival services this week, led a program of congregational singing directed by the Rev. A. Moody, singer and Bible lecturer, who speaks at services at 3 o'clock each afternoon.

The Rev. Moody will continue the series of noonday meetings arranged in local industrial plants with a service at the Piedmont Laundry today, preaching again at the tent tabernacle at 7:30 o'clock tonight.

BOLDT TO ADDRESS CHAMBER CLUB TODAY

Adolph Boldt, field worker of the national chamber of commerce, will address the Service club of the local organization at the 12:30 luncheon today at the chamber building. A large number of reservations for the luncheon indicate that this will prove one of the most attractive features on the club program for the year. Mr. Boldt will speak on, "Play the Game."

PRICES NARROW ON CURB MARKET

New York, June 10.—(AP)—Prices in today's curb market continued to flounder within a rather narrow trading area. Trading was extremely quiet, the apathy of the so-called public beng matched by that of professional traders who confined their activities to a handful of issues. Some improvement in sentiment was noted, however, as a result of the lowering of money rates and the continuation of record-breaking freight traffic.

Oils were again mixed. Net gains of a point or so in Tidewater Associated preferred, New Mexico & Arizona Land and Union Oil of California contrasted with similar losses in Ohio and Gulf Oil.

Motors were quiet with a gain of 1 3-8 in Stutz as the only distinctive feature. Baking shares also quieted down, although General Baking advanced a point to 55 1-2. Moderate gains were reported by Bucyrus, Canada Dry Ginger Ale, Glen Alden Coal, Metropolitan Chain Stores and Todd Shipping, but Foundation Company Foreign, Horn & Hardart, and U. S. Dairy Products A, the last named touching a new low at 34, were heavy.

A jump of over 3 points in Northern States Power A was one of the few features of the public utility group. United Gas Improvement fluctuated between 103 and 106 3-8, closing unchanged at 105.

Dupont, which was largely General Motors holdings, advanced 3 5-8 to 200 5-8. Fisher Body, the minority interest in which is to be absorbed by General Motors through an exchange of stock, closed 2 points higher at 88 1-2, after having sold slightly above that figure.

Other automotive shares showed mixed changes. Jordan advanced 1 1-2 points and Chrysler, Hudson and Dodge Brothers preferred improved fractionally but Mack Trucks, Stewart-Warner and Stromberg Carburetor lost a point or more. Equipments were bid up on reports of large railroad inquiries for rolling stock, Baldwin and Lima Locomotives each advancing over 2 points and American Locomotive, American Car & Foundry and Pullman moving up a point or so.

Coppers showed a firmer undertone in reflection of stiffening price tendencies for non-ferrous metals. Oils continued rather sluggish, with a point gain in Maracaibo as one of the few features.

HEARING IN W. & A. ROW SET JULY 6

Postponement of hearing of litigation between the state of Georgia and the city of Chattanooga involving the right of that city to open streets across Georgia-owned property was announced Thursday by Attorney General George M. Napier, July 6 being the new date for the hearing. Notice to this effect was received from the clerk of the circuit court of Hamilton county.

Attorney General Napier declared that the state of Georgia was ready to proceed in the case June 15, the date fixed for the trial following sustaining of a writ of supersedeas in the case by the court of appeals of Tennessee. Under this supersedeas the city of Chattanooga is restrained from making further attempts to open the proposed street extensions until the case is adjudicated in the courts on its merits.

"We were ready for trial and the move for delay must have come from the attorneys representing the city of Chattanooga," Mr. Napier said Thursday.

In the proceedings to be heard July 6 the court will decide whether or not the city of Chattanooga, under the law, has the right to bring condemnation proceedings against the state of Georgia's property for the purpose of extending Broad and Eleventh streets.

MUTINOUS CONVICTS GO TO SEPARATE CAMPS

The state prison commission will send four convicts convicted of killing Captain Pat Newsome, convict guard, last April in Fulton county to separate prison camps, it was announced Thursday.

David A. Perkins, one of the convicts, was assigned Thursday to the Bibb county convict camps. Other convicts involved in the killing who received sentences of life imprisonment were Raymond Sisson, Roy Wilson, and R. L. Travis. They will be assigned to Floyd, Richmond, and Muskogee counties, respectively.

Stock Prices Irregular On Bull Market Session

DAILY STOCK SUMMARY.

	20 Indust'ls	20 Rail'ds
Thursday	133.88	115.98
Wednesday	133.33	115.51
Week ago	132.94	113.86
Year ago	121.54	100.95
High 1926	146.07	117.89
Low 1926	123.11	105.88

Total stock sales, 1,311,200 shares.

New York, June 10.—Price movements in today's stock market developed considerable irregularity with chief speculative interest centered in bullish demonstrations in a selected list of motor, rail and equipment shares. Trading showed a substantial falling off in volume, the day's sales aggregating 1,311,200 shares as compared with 1,536,100 yesterday and 1,622,100 the day before.

The three principal financial and trade developments of the day were constructive in character. They were the relaxation of money rates, an unexpectedly small decrease of only 218,726 tons in the May unfilled orders of the United States Steel corporation and the announcement that loadings of revenue freight for the week ended May 29 totaled 1,081,164 cars, the largest ever reported during any one week at this season of the year.

General Motors superseded United States Steel common as the market leader in today's session, climbing nearly 5 points to 134 1-4, or within a point of the year's high. Dupont, which has large General Motors holdings, advanced 3 5-8 to 220 5-8.

Other automotive shares showed mixed changes. Jordan advanced 1 1-2 points and Chrysler, Hudson and Dodge Brothers preferred improved fractionally, but Mack Trucks, Stewart-Warner and Stromberg Carburetor lost a point or more. Equipments were bid up on reports of large railroad inquiries for rolling stock, Baldwin and Lima Locomotives each advancing over 2 points.

Oils continued rather sluggish, with a point gain in Maracaibo as one of the few features.

A brisk demand for the railroad shares was accompanied by revived reports of railroad consolidations, with buying also influenced by heavy freight traffic and large current earnings. Net gains of a point or more were registered by over a dozen issues.

The principal commodity markets again lost ground. The wheat market reacted sharply on the publication of a government report indicating 542,390,000 bushels of winter wheat. The July options closed nearly 3 cents a bushels lower at $1.30 1-2, with recessions of 1 1-2 to 2 cents in the more distant contracts. While the spring wheat prospects are not now favorable, it is generally conceded that a month or two of real farm weather would materially change the situation. Cotton slumped 29 to 55 points on selling inspired by favorable weather reports. Raw Sugar advanced 1-32 of a cent a pound and Coffee rallied 18 to 25 points.

Call money renewed at 4 per cent and then eased to 3 3-4, closing at the low figure. Time money rates also softened slightly, being quoted at 4 to 4 1-4, depending upon maturity, instead of 4 1-8 to 4 1-4.

Foreign exchange trading was quiet, but reactionary tendencies predominated.

WALL STREET BRIEFS

New York, June 10.—A banner year for the Southern Pacific in 1926 was forecast today by William Sproule, president, who asserted business conditions on the Pacific coast made prospects favorable. "We look for continued satisfactory earnings on the Southern Pacific system, with no reason for any change in the improved operating results."

William G. Baker, Jr., of Baltimore, bought the New York Stock exchange seat of David J. Gould today for $149,000, and the membership of Bayard Dominick went to John M. Lummis, of New York, for the same amount. This is $1,000 less than the record price, and $4,000 more than the previous transaction.

Tidewater Associated Oil and affiliated companies are producing about 65,000 barrels daily which with purchases on favorable contracts, bring total daily average receipts to about 120,000 barrels. Crude oil in storage exceeds 20,000,000 barrels, and reserves of shut-in production are substantial, being only slightly drawn upon.

Profit of Orpheum Circuit, Inc., and subsidiaries for the first four months this year was $1,009,000, after charges, but before federal taxes. After allowing for eight per cent preferred dividend requirements, this was equal to $1.51 a share on the common stock, and compares with $902,000 or $1.32 a share on the common in the same period of 1925.

Sales of First National Stores for the five months this year rose to $23,509,671 from $21,228,755 a year ago, a gain of 10.7 per cent. May sales increased 14.7 per cent over May last year.

The administration of the New York Cotton exchange today was formally turned over to Samuel T. Hubbard, Jr., the new president, and his associate officers who were elected on Monday, including John W. Jay, vice president, and James F. Maury, treasurer.

NUNNALLY ANNOUNCES 75-CENT DIVIDEND

The Nunnally company, one of the south's leading candy manufacturers, will pay holders of its common stock $120,000 on June 30, it was announced Thursday. The regular semi-annual dividend of 75 cents was declared on 160,000 shares, to stockholders of record June 19. Unusual business activity is reflected in the concern's report. Prior to January 1, the common paid 50 cents semi-annually, but on that date an extra 25 cents per share was announced.

Hotel Brighton
ATLANTIC CITY—N. J.
Established 1876. American Plan.
Open throughout the year.
Occupying four acres in the heart of the exclusive beach front section with a foreground of colorful lawns. New, fireproof addition. Sea water in private baths. Surf bathing establishment for Brighton guests under personal direction of the hotel management. Open and enclosed sun decks.
Private, fireproof garage on premises.

D. C. PEACOCK J. H. PEACOCK
PEACOCK SCHOOL
921 Peachtree. HEmlock 3310. Opposite Woman's Club. Atlanta, Ga.
An accredited School for Boys. We stress scholarship and absolute thoroughness. Small classes, individual attention. We teach the boy how to study and depend upon himself. Primary department added. Athletics under a director.
Summer School begins June 14, boys and girls, all ages.

THE HAMBY : Clayton, Ga.
50-ROOM, NEW, UP-TO-DATE HOTEL WITH BATHS. FLEXIBLE COIL SPRINGS AND FELTED MATTRESSES.
In the Blue Ridge Mountains, 115 miles from Atlanta, on the Tallulah Falls railway, the Atlanta-Asheville Short Route Highway via Tallulah Falls and Rabun Gap. 500 acres of Virgin Forest lands with fishing streams, boating, swimming pools, golf and tennis for the guests.
Write or wire for reservations.

IT'S OPEN
THE FAMOUS
Georgia Warm Springs
SWIMMING—DANCING
FORMAL OPENING
FRIDAY, JUNE 11
MUSIC BY THE "GEORGETTS"

ADMINISTRATOR'S SALE.

GEORGIA—FAYETTE COUNTY:

Under and by virtue of an order granted by the Court of Ordinary of said county, will be sold before the courthouse door of said county within the legal hours of sale on the first Tuesday in July, 1926, to the highest and best bidder for cash, the following described property to-wit:

All that certain tract or parcel of land lying and being in the 549th district G. M. Fayette County, Georgia, containing 61 acres, more or less, and being part of land lot No. 151, and bounded as follows: On the north by lands of Farr and Jones, on the east by lands deeded to Defoor and Lyle by J. L. Elder, now owned by Landrum, Slaton, Landrum, Pope, Reid, Hagler, and McElwaney estate, on south by M. A. Elder, and on west by L. E. McElwaney.

Said described land sold as the property of J. L. Elder, deceased, for the purpose of paying debts and distribution among the heirs at law of said J. L. Elder, deceased.

This June 7th, 1926.

R. L. LANIER, Administrator of the Estate J. L. Elder, Deceased.

Georgia, Fayette County.

In re: L. B. McElwaney, deceased.

Court of Ordinary of Fayette County. Petition for probate of will in solemn form. To Valentine T. McElwaney, heir at law, of the State of Texas:

J. J. McElwaney having applied, as executor, for probate in solemn form of the last will and testament of L. B. McElwaney, late of said county, deceased, you, as one of the heirs at law of said L. B. McElwaney, being a non-resident of this state, are hereby required to be and appear at the court of ordinary for said county on the first Monday in July, 1926, when said application will be heard, and show cause, if any you have or can, why the prayer of the petition should not be had and allowed.

This 2nd day of June, 1926.

J. J. DAVIS, Ordinary and Ex-Officio Clerk, Court of Ordinary.

Georgia, Fayette County.

Will be sold before the courthouse door in said county, on the first Tuesday in July, 1926, within the legal hours of sale, to the highest and best bidder for cash, the following described property, to-wit:

Three bales of lint cotton, ginned and packed in bales, and being warehouse number 890 of the Brooks warehouse, weighing 316 pounds; warehouse number 6917 of the Brooks warehouse, weighig 499 pounds; and warehouse number 6783 of the Brooks warehouse, weighing 511 pounds.

Said property levied upon as the property of F. Steinheimer under and by virtue of an execution issued by T. R. Bennett, superintendent of banks of the state of Georgia, under the authority of the Act of the General Assembly of Georgia approved August 16, 1919, for an assessment levied upon said F. Steinheimer by said superintendent of banks as a stockholder of the Brooks bank, Brooks, Georgia.

This 2nd day of June, 1926.

B. W. ADAMS, Sheriff.

Georgia, Fayette County.

Will be sold before the courthouse door in said county, on the first Tuesday in July, 1926, within the legal hours of sale, to the highest and best bidder for cash, the following described property, to-wit:

All that tract or parcel of land lying and being in lot of land No. 26, in the 1293rd district, G. M., said county, containing 45 acres, more or less, and bounded as follows: On the north by W. C. Padgett, east by Bates lands, south by Carson lands and west by Martin lands.

Said property levied upon by L. L. Hanes, legal constable of the 1293rd district of said county, as the property of G. H. Padgett, to satisfy a fi fa issued by J. W. Lunsford, tax collector of said county, against the said G. H. Padgett for state and county taxes for the year 1925, and turned over to the undersigned for advertisement and sale. Tenant in possession notified as provided by law.

This June 2, 1926.

B. W. ADAMS, Sheriff.

Georgia, Fayette County.

Will be sold before the courthouse door in said county, on the first Tuesday in July, 1926, within the legal hours of sale, to the highest and best bidder for cash, the following described property, to-wit:

All that tract or parcel of land lying and being in the 1293rd district, G. M., in lot of land No. 92, said county, containing 46 acres, more or less, and bounded as follows: On the north by J. H. Jones, east by other lands of J. P. Jones, and by Curtis Jones, south by Collins Sibley, and west by lands of B. H. Scott.

Said property levied upon as the property of J. P. Jones, by L. L. Hanes, L. C. of the 1293rd district, G. M., said county, to satisfy a fi fa issued by J. W. Lunsford, tax collector of Fayette county, against said J. P. Jones for state and county taxes for the year 1925, and turned over to the undersigned for advertisement and sale. Tenant in possession notified as provided by law.

This 2nd day of June, 1926.

B. W. ADAMS, Sheriff.

Georgia, Fayette County.

Will be sold before the courthouse door in said county on the first Tuesday in July, 1926, within the legal hours of sale, to the highest and best bidder for cash, the following described property, to-wit:

All that tract or parcel of land lying and being in the 538th district, G. M., said county, containing 50 acres, more or less, and bounded as follows: North by lands of J. L. McLucas, east by W. E. M. Harp, south by Bogan Mask place, and west by Mask lands.

Said property levied upon by A. W. Jones, L. C., to satisfy a tax fi fa issued by J. W. against George Cooper for state and county against George Cooper for state and countp taxes for the year 1925, and turned over to the undersigned for advertisement and sale. Levied upon as the property of defendant in fi fa; tenant in possession notified as provided by law.

This June 2, 1926.

B. W. ADAMS, Sheriff.

Georgia, Fayette County.

Will be sold before the courthouse door in said county, on the first Tuesday in July, 1926, within the legal hours of sale, to the highest and best bidder for cash, the following described property, to-wit:

All that tract or parcel of land lying and being in the 496th district, G. M., said county, being parts of lots of land number 116 and 117, containing thirteen and seven-twentieths (13 7-20) acres, more or less, and bounded as follows: On the north by lands of O. P. Gray, east by lands of Miss Nola Dorsey, south by lands of J. W. Gray estate, and west by lands of J. W. Gray estate.

Levied upon by the undersigned as the property of Mrs. J. W. Gray to satisfy a fi fa issued by J. W. Lunsford, tax collector of Fayette county, against the said Mrs. J. W. Gray for state and county taxes for the year 1925. Tenant in possession notified as provided by law.

This June 2, 1926.

B. W. ADAMS, Sheriff.

Georgia, Fayette County.

Will be sold before the courthouse door in said county, the first Tuesday in July, 1926, within the legal hours of sale, to the highest and best bidder for cash, the following described property, to-wit:

All that tract or parcel of land situate, lying and being in the 624th district, G. M., Fayette county, Georgia, on the Fayetteville to Newnan public road, about four and one-half miles west of Fayetteville, Georgia, containing 25 acres, more or less, lying on the north side of said road, and bounded as follows: On the north, east and west by other lands of Mrs. Beulah Smith, and on the south by the Fayetteville and Newnan public road, containing and including the dwelling house now occupied by Barney Adams.

Said property levied upon by J. W. Stephens, legal constable of the 624th district, G. M., as the property of Mrs. Beulah Smith to satisfy a tax fi fa issued by T. S. McKinney, tax collector Fayette county, for state and county taxes for the year 1920, and turned over to the undersigned for advertisement and sale as provided by law. Tenant in possession and the guardian of the said Mrs. Beulah Smith notified in writing as provided by law.

Said levy and sale had at the instance of and for the benefit of Charles E. Thomas, transferee.

This 2nd day of June, 1926.

B. W. ADAMS, Sheriff.

Only Complete Closing Reports

QUOTATIONS ON COTTON, STOCKS, BONDS, GRAIN, LIVE STOCK

Markets of World Fully Covered

BOND MARKET

BY THE ASSOCIATED PRESS

New York, June 10.—Following are today's high, low, and closing prices of bonds on the New York Stock Exchange and the total sales of each bond:

(U. S. Government bonds in dollars and thirty-seconds of dollars.)

U. S. Bonds.

Sales (In $1,000)	High.	Low.	Close.
79 Liberty 3½s	100.28	100.26	100.27
35 Liberty 1st 4¼s	102.23	102.20	102.21
181 Liberty 2d 4¼s	100.30	100.27	100.29
230 Liberty 3d 4¼s	101.14	101.11	101.13
172 Liberty 4th 4¼s	103.6	103.3	103.3
1 U S Treasury 3½s	101.20	101.20	101.20
2 U S Treasury 4s	104.10	104.7	104.10
31 U S Treasury 4¼s	108.10	108.6	108.8

Sales	Bond	High.	Low.	Close.
6	N Y C & H R deb 4s '34	95½	95½	95½
8	N Y C & H R rfg & imp 4½s	97¼	97¼	97¼
19	N Y C & St L 5½s A	103½	103¼	103¼
17	N Y C & St L 5½s B	103½	103½	103½
2	N Y Edison 5s 1944	104¼	104¼	104¼
14	N Y Tel rfg 6s 1941	102½	102	102
10	N Y Tel gen 4½s	108½	108½	108½
14	Union Pacific ref 4s	90¾	90¾	90¾
10	United Drug 6s	107	107	107
51	U S Rubber 5s	93¾	93¼	93½
28	U S Steel s f 5s	106¾	106½	106½
31	Utah Lt & Trac 5s	94	93¾	94
12	Utah Pow & Lt 5s	99½	98¾	99¼
11	Vertientes Sug 7s	98½	98¼	98½
25	V-C Ch 7s 40% pd ctf	107¾	107¾	107¾
7	Va Ry & Power 5s	99¾	99¾	99¾
26	Virginian Ry 5s	102¾	102¾	102¾
7	Wabash rfg 5½s 1975	104	103¾	103¾
1	Wabash 2d 5s	101½	101½	101½
2	Walworth Co 6s	94½	94½	94½
1	Warner Sug rfg 7s 1939	67	67	67
5	W Penn Pow 5s E 1963	102¾	102½	102½
12	West Elec 5s	102¾	102	102
46	W Maryland 4s	74	73½	74
96	Western Pac 1st 5s	100½	100¼	100½
10	West Union 6½s	112	111½	111½
26	Westing El Mfg 7s	105¾	105⅝	105⅝
2	Wilson & Co 1st 6s	97	97	97
19	Yngstwn S & T 6s	104	103¾	103¾

Total sales $11,134,000 against $12,555,000 previous day, $10,205,000 a week ago, $12,439,000 a year ago, and $28,769,000 two years ago. From January 1 to date $1,456,916,000 against $1,744,726,000 a year ago, and $1,584,216,000 two years ago.

Regular Statement Atlanta Reserve Bank

Statement of resources and liabilities of Federal Reserve bank of Atlanta at the close of business June 9, 1926:

Resources.

Gold with F. R. agent	$161,942,850.00
Gold redemption fund	3,179,615.80
Gold held exclusively against F. R. notes	$165,122,465.80
Gold settlement fund with F. R. board	21,358,704.26
Gold and gold certificates held by bank	3,378,205.00
Total gold reserves	$189,859,375.06
Reserves other than gold	7,759,223.00
Total reserves	$197,618,598.06
Non-reserve cash	4,972,426.16
Bills discounted:	
Secured by U. S. government obligations	2,867,101.00
Other bills discounted	32,365,331.82
Total bills discounted	$ 35,232,432.82
Bills bought in open market	24,918,787.34
U. S. government securities:	
Bonds	270,550.00
Treasury notes	280,200.00
Certificates of indebtedness	3,296,000.00
Total U. S. government securities	$ 3,846,750.00
Other securities	1,260,000.00
Foreign loans on gold	336,000.00
Total bills and securities	$ 65,593,970.16
Uncollected items	32,013,994.34
Bank premises	2,814,062.76
All other resources	1,499,849.44
Total resources	$304,512,900.92

Liabilities.

F. R. notes in actual circulation	$186,849,900.00
Deposits:	
Member banks—reserve account	73,604,480.29
Government	92,712.38
Foreign banks	181,164.29
Other deposits	79,142.99
Total deposits	$ 73,957,499.90
Deferred availability items	29,100,805.99
Capital paid in	4,931,800.00
Surplus	8,700,012.13
All other liabilities	973,382.90
Total liabilities	$304,512,900.92

Ratio of total reserves to deposit and F. R. note liabilities combined: 75.8 per cent.

Contingent liability, bills purchased for foreign correspondents: $2,462,829.29.

News, Views And Reviews

Stock Letters.

H. & B. BEER.

New York, June 10.—The stock market continued to supply individual evidence of faith in strong banking quarters. There was aggressive purchasing in a number of stocks. The continuance of the high rate of business activity throughout the country was evidenced in the weekly report of car loading figures. For the week ended May 29 loadings of revenue freight totaled 1,081,164 cars, the largest this year. The latest figures are an increase of 41,779 over the preceding week and 168,077 over the corresponding week of last year.

JNO. F. CLARK CO.

New New York, June 10.—Sentiment was greatly improved in the stock market today after announcement that forward orders of the United States Steel corporation had decreased only 218,726 tons during May. Previous to this announcement there had been realizing and profit taking in many issues throughout the list. Railroad shares were strong throughout the session under the leadership of New York Central, which was aided by the announcement of the plans now under way for the consolidation of that system. It is predicted that May earnings of the leading carrier systems of the country are almost certain to eclipse those of April, when only five roads reported decreased net income. Current weekly car loadings continue well above the 1,000,000 mark. This is almost an unprecedented pace for this time of the year.

Cotton Letters.

JNO. F. CLARK CO.

New York, June 10.—Weakness developed in cotton today, due to liquidation on reports of favorable weather and good crop progress. Cables were easier. Augusta reported beneficial showers. Selling was chiefly by the south and buying was scattered. There was price fixing. Buying orders in July each point down and the relative strength of that month was the chief sustaining factor. Weather details showed light scattered showers in south Texas, Louisiana, Tennessee, Georgia and South Carolina, very light in the latter state. The late forecast was for fair or partly cloudy for the belt. The trend will likely continue lower while weather conditions are favorable.

PYNCHON & CO.

New York, June 10.—From Augusta, Ga., we are advised that rains of last Friday and Saturday came at a most opportune time, and, as a result, the cotton plant now looks green and healthy. From Columbia, S. C., our advices are not so encouraging.

PRICES HIGHER ON BOND MARKET

DAILY BOND SUMMARY

	Thur.	Wed.
Ten first grade rails	92.16	92.07
Ten secondary rails	94.78	94.73
Ten public utilities	94.85	94.78
Ten industrials	100.12	99.97
Combined average	95.48	95.39
Combined month ago	95.27	
Combined year ago	93.18	

Total bond sales, (par value) $11,134,000.

New York, June 10.—(AP)—A progressive forward movement in the bond market today carried the general average o fprices up to around the year's highest level. Buying activity centered largely in railroad and public utility lines, several of which reached new top prices for the year, while dwindling interest dulled the edge of trading in foreign and United States government bonds.

Rallies of 1 to 3 points were general throughout the long list of St. Paul Railway bonds and certificates, which led the railroad group in activity. Accumulation was based on indications that the reorganization of the company might be completed before the end of the year. Missouri Pacific general 4s reached a new high level at 74 and good buying developed for Western Pacific 5s, Frisco income and adjustment 6s, Ontario & Western refunding 4s, Delaware & Hudson 7s and Erie convertibles.

High grade public utilities, such as Utah Power and Light 5s, North American Edison 6s and New York Telephone 4 1-2s advanced fractionally. A better demand also was noted for miscellaneous industrial issues, with gains of 1 to nearly 4 points recorded by Booth Fisheries 6 1-2s, American Smelting 6s, Baldwin Locomotive 5s and Warner Sugar 7s. Oil liens were heavy.

Revived reports that American credits might be arranged to help the continental exchanges failed to exert any beneficial influence on French, Belgian or Italian bonds. Liberty bonds were firm but less active.

One of the next large public utility financing operations will be the sale of $26,000,000 Nevada Electric corporation bonds. The proceeds will be used mainly for consolidating outstanding issues and for financing new construction.

Coffee.

New York, June 10.—The market for coffee futures recovered a good part of yesterday's losses in today's trading owing to reports of a firmer tone in Rio, and covering by near month shorts. The opening was 4 points higher to 1 point lower, but the market soon steadied. Estimated sales, 29,000 bags. Closing quotations: July, 17.89; September, 17.12; December, 16.35; January, 16.00; March, 15.77; May, 15.37.

Spot coffee quiet; Rio 7s, 19¾@20; Santos 4s, 22½@22¾. Cost and freight offers included part Bourbon 3s and 5s at 21.25 @21.60.

Rio exchange on London 1-32 pence lower; dollar buying rate unchanged; Rio market 100 to 350 reis higher; Santos unchanged to 75 reis higher. Brazilian port receipts 36,000 Jundiahy receipts 17,000.

Cottonseed Oil.

New York, June 10.—Commission house selling of October and liquidation by recent buyers on account of the break in lard and grains carried cottonseed oil off 25 to 43 points today. Covering operations checked the decline and at the close net losses were 18 to 30 points. Sales 10,400 barrels. Prime crude nominal; prime summer yellow spot 16.00 bid; July closed, 16.15; September, 15.18; October, 13.49; December, 11.51; January, 11.35.

New Orleans, La., June 10.—The market for cottonseed oil futures was easier today and there was some pressure to realize on improving cotton crop rospects. There were also reports of the importation of some foreign oils attracted by the high prices on this side of the Atlantic. Prime summer yellow oil closed unchanged at 15.35 and prime crude also unchanged at 14.00. Futures closed easy: July, 14.60; August, 14.50; September, 14.00; October, 11.55; November, 10.65.

Sugar.

New, York, June 10.—Although not active, raw sugar was firmer today, with prices 1-32 of a cent higher at 4.11 for spot Cuban, duty paid. The only sale reported was 5,000 bags of Cuban, for prompt shipment, at 4.11.

Liquidation of July and exchanging to later deliveries again comprised most of the raw sugar futures. Opening prices were unchanged to one point lower under trade selling, but offerings were well absorbed and rallies, followed, active positions selling 1 to 3 points above the previous close. Liquidation checked the upward movement and final prices were 1 point lower to 1 net higher. Approximate sales 42,000 tons. July closed, 2.30; September, 2.53; December, 2.68; January, 2.70; March, 2.70.

Slightly better inquiry was reported for refined sugar with prices unchanged at 5.45 to 5.70 for fine granulated.

In the Pee Dee section the crop is fully two weeks late and in the Piedmont section it is three weeks late. The future trend of prices seems dependent on climatic conditions in the south, and with the price already low and the outlook uncertain a short position in the New York market appeals to us as fraught with unusual danger.

H. & B. BEER.

New Orleans June 10.—The continuance of generally favorable weather inland, improving crop accounts, except from the Carolinas, and a government boll weevil report which was construed as bearish, occasioned much liquidation and a sharp decline in the cotton market today. The market was more active than for long past, but at the expense of values, and prospects are that there will be increasing activity in the future, as the world gradually is becoming more interested in the outlook for the growing crop, and there will be much to interest the trade in the near and distant future in the way of daily weather developments, weekly, semi-monthly and monthly crop reports, as well as to consumption returns and developments in the raw cotton and cotton goods markets.

HUBBARD BROS. & CO.

New York, June 10.—The decided improvement in crop conditions during the last week has brought about hedge selling against stocks of goods and from the south against spot cotton. The trade is beginning to feel that the approaching government report will show a much better condition than was anticipated a week ago, particularly if weather conditions continue as they are now. Yet the drought continues in the eastern belt, but those who believe in lower raw cotton prices consider that there is only a small area affected and this condition can easily be righted with good showers during the next 10 days. The strength of July contracts continues under the influence of covering short hedges in that month; the differences widening from around 100 points yesterday to around 110 points today. With the possibility of continued good weather, the market may ease off somewhere further for the time being. Towards the close the market declined rapidly on stale liquidation brought about by better June crop prospects.

GWATHMEY & CO.

New York, June 10.—The market continued its downward tendency today and new crop options declined about half a cent. Business broadened in volume as various long accounts were liquidated and there was some hedge selling by mills against goods. With a continuation of good weather and favorable crop progress and private crop reports showing May 25 condition around the ten-year average combined to influence sentiment demand for July option served to furnish resistance in that month but failed to prevent liquidation in new crop positions.

Grain Letters.

H. & B. BEER.

Chicago, June 10.—Showers in the northwest were by no means general and forecast was for generally fair and cooler. Private reports covering the dry sections of Kansas and Nebraska were regarded as bullish. Corn and oats averaged lower with wheat, and on the reports of showers west of the Mississippi river, which were quite heavy in spots and will be highly beneficial. Local sentiment somewhat less bullish. There were 130,000 bushels of corn and 30,000 oats sold to go to store.

N. Y. Stock Transactions

BY THE ASSOCIATED PRESS

New York, June 10.—Following is the complete closing list of today's transactions in stocks on the New York Stock exchange:

Sales (Hundreds)	High.	Low.	Last.
9 Abitibi Pow & Pap	72¾	71½	72
1 Adams Express	113¼	113¼	113¼
3 Adv Rumely	11	10	10½
5 Ahumada Lead	8½	8	8
5 Air Reduct	112	111½	112
1 Ajax Rubber	10	10	10
2 Albany Perf Wrap Paper	27	27	27
38 Al Chem & Dye	120½	119	119½
9 Allis Chalmers Mfg	86½	84½	86½

Sales (Hundreds)	High.	Low.	Last.
6 Kelly-Spring Tire	14½	13½	13½
17 Kennecott Copper	52¾	52¼	52¾
22 Kresge S S Co	48	47½	48
2 Kresge Dept Stores	23¼	22	23¼
9 Lambert Co	44½	44	44½
7 Lehigh Valley R R	84½	83½	84
1 Lehn & Fink Prod	35	35	35
10 Life Savers ctfs	20½	20	20
21 Liggett & Myers Tob B	79	78¾	79
1 Liggett & Myers pfd	125	125	125
31 Lima Locomotive	63½	61½	63½
30 Loew's Inc	38½	38	38½
1 Loft Inc	7½	7½	7½

WHEAT UNSETTLED IN SELLING MARKET

Chicago, June 10.—(AP)—Sellers greatly outnumbered buyers in the wheat market today and gave prices a material setback.

Chicago closing quotations on wheat were unsettled, 1 1-4c to 2 3-4c net lower, with corn 7-8c to 1 1-8c off, oats 7-8c to 1 1-4c down and provisions at 7c to 30c decline.

Right from the outset buyers shied away from wheat. It was generally conceded that the government crop report was a bullish document, but the majority of traders took the view that the report had been discounted beforehand. Notwithstanding that large sections of Nebraska and Kansas sent advices that crop damage was beyond stoppage by moisture, the fact that weather conditions were more favorable northwest did a good deal to stimulate selling and to weaken values, especially toward the last, when cash wheat premiums had given way at Kansas City and Omaha.

Disinclination to be found holding the bag for hedging sales of new crop wheat was cited in some quarters as a reason for buyers appearing so circumspect today. Milling demand today was fairly good, but the volume of export business was small.

Corn and oats gave way in view of rains which put a negative on bad crop reports for at least the time being. Receipts of corn here were large, 332 cars today.

Provisions were easier, as a result of selling on the part of recent buyers who were in position to realize profits.

CHICAGO GRAIN QUOTATIONS.

	Open.	High.	Low.	Close.	Prev. Close.
WHEAT—					
July	1.42	1.42	1.39½	1.39½	1.42
Sept	1.37⅝	1.37½	1.35¾	1.36	1.37⅝
Dec	1.40	1.40	1.38⅜	1.38½	1.39¾
CORN—					
July	.74½	.74½	.73⅜	.74	.74½
Sept	.79⅜	.79⅜	.78¼	.78¼	.79¼
Dec	.79½	.79½	.78¾	.78¾	.79⅝
OATS—					
July	.42⅝	.42⅝	.41½	.41⅝	.42½
Sept	.43⅜	.43⅜	.42¼	.42½	.43⅜
Dec	.45⅜	.45⅜	.44¼	.44½	.45⅜
RYE—					
July	.91½	.93⅜	.91	.92	.91⅝
Sept	.94½	.96½	.93⅜	.95½	.94⅝
Dec	.97	.99	.97	.97½	.97
LARD—					
July	16.95	16.97	16.65	16.72	16.92
Sept	17.17	17.22	16.85	16.97	17.17
Oct	17.17	17.60	16.85	16.92	17.17
SIDES—					
July	18.50	....	....	18.50	18.65
Sept	....	....	....	18.15	18.45
BELLIES—					
July	19.30	19.30	19.22	19.22	19.30
Sept	19.41	19.45	19.25	19.25	19.45

Cash Grain.

St. Louis, June 10.—Cash wheat, No. 2 red, $1.59@1.60.

Corn, No. 2 mixed, 73c; No. 3 mixed, 71½@72c; No. 2 yellow, 73¼@73¾c; No. 3 yellow, 70½@72¼c; No. 2 white, 75@75½c; No. 9 white, 74c.

Oats, No. 2 white, 48@43¾c; No. 3 white, 42¾c.

Close: Wheat—July, $1.37½ bid; September, $1.35 asked; December, $1.37½ asked. Corn—July, 73¾c bid; September, 77½c; December, 77¾c.

Kansas City, Mo., June 10.—Wheat, No. 2 hard, $1.60@1.63; No. 2 red, $1.52@1.53; July, $1.30½; September, $1.28¼; December, $1.31⅜.

Corn, No. 2 white, 72½@73½c; No. 2 yellow, 74½@75½c; No. 3 yellow, 73@74c; No. 2 mixed, 72@73c; July, 71½c; September, 74½c; December, 74c.

Oats, No. 2 white, 43@44c; No. 3 white, 42@42½c.

Rye, 88c.

Barley, 60@62c.

Kafir, $1.25@1.27.

Milomaize, $1.28@1.30.

Hay unchanged.

Combined Statements Federal Reserve Banks

Resources.

Gold with federal reserve agent	$1,472,698,000
Gold redemption fund with U. S. treasury	56,536,000
Gold held exclusively against F. R. notes	1,529,234,000
Gold settlement fund with F. R. board	649,124,000
Gold and gold certificates held by banks	654,830,000
Total gold reserves	2,833,188,000
Reserves other than gold	149,341,000
Total reserves	2,982,529,000
Non-reserve cash	57,227,000
Bills Discounted:	
Secured by U. S. Government obligations	213,484,000
Other bills discounted	234,679,000
Total bills discounted	448,163,000
Bills bought in open market	249,821,000
U. S. Government Securities:	
Bonds	103,049,000
Treasury notes	180,147,000
Certificates of indebtedness	135,112,000
Total of U. S. government securities	418,308,000
Other securities	3,885,000
Foreign loans on gold	8,401,000
Total bills and securities	1,128,578,000
Due from foreign banks	709,000
Uncollected items	654,385,000
Bank premises	59,665,000
All other resources	18,691,000
Total resources	$4,901,784,000

Liabilities.

F. R. notes in actual circulation	$1,692,939,000
Deposits:	
Member banks—reserve account	2,224,486,000
Government	4,113,000
Foreign deposits	6,200,000
Other deposits	16,464,000
Total deposits	2,251,263,000
Deferred availability items	596,619,000
Capital paid in	122,713,000
Surplus	220,310,000
All other liabilities	17,940,000
Total liabilities	$4,901,784,000

Ratio of total reserves to deposits and F. R. note liabilities combined 76.6%.

Contingent liability on bills purchased for foreign correspondents $60,219,000.

Bank Clearings, Cotton And Other Quotations

ATLANTA BANK CLEARINGS.

Thursday	$8,010,416.76
Same day last year	9,406,068.10
Decrease	$1,395,651.34
Same day last week	Holiday
Same day 1924	8,687,909.39
Same day 1923	8,179,984.44

Atlanta spot	17.35
Sales	300
Receipts	55
Shipments	1,285
Stocks	28,831

Atlanta C. S. Products Market Basis, Atlanta

Crude Oil basis, prime tank	$13.25
C. S. Meal, 7% car lot	27.50@28.50
C. S. meal, Ga. com. rate pfd.	27.00@28.00
C. S. hulls, loose	9.50@10.50
C. S. hulls, sacked	14.50@15.50
Linters, first cut	.05 @ .07
Linters, clean mill run	.03½@ .04
Linters, second cut	.02½@ .08

Money Market.

New York, June 10.—Call money easier; high 4; low 3½; ruling rate 4; closing bid 3½; offered at 4; last loan 3½; call loans against acceptances 3½; time loans firmer; mixed collateral, 60-90 days 4@4½; 4-6 months, 4½@4½; prime mercantile paper 3¾@4.

Foreign exchanges irregular. Quotations in cents:

Great Britain demand 486½; cables 489½; ½; 60-day bills on banks 482¼.

France demand 2.96; cables 2.97. Italy demand 3.63½; cables 3.65. Belgium demand 2.99½. Holland demand 40.14. Norway demand 22.30. Sweden demand 26.76. Denmark demand 26.52. Switzerland demand 19.25½. Spain demand 15.29. Greece demand 1.25. Poland demand 9.00. Czecho-Slovakia demand 2.96. Jugo-Slavia demand 1.76½. Rumania demand .42. Argentina demand 40.37½. Brazil demand 15.37½. Tokyo demand 46.87½. Shanghai demand 72.31½. Montreal demand 100.00¼.

previous day, 1,645,300 a week ago and 1,207,300 a year ago. From January 1 to date 190,129,400 against 188,428,900 a year ago and 162,527,800 two years ago.

CURB MARKET

BY THE ASSOCIATED PRESS

New York, June 10.—Following is the official list of transactions on the New York Curb exchange giving all stocks and bonds traded:

Industrials.

Sales (Hundreds)	High.	Low.	Close.
1 Ala Grt So Ry	107½	107½	107½
20 Ala Grt So Ry pfd	113½	113½	113½
20 Alpha Port Cem	125	125	125
5 Alum Co Am	72	70½	72
1 Alum Co Am pfd	100	100	100
3 Am Cyanamid A	41	40	41

Sales	Bond	High.	Low.	Close.
2	Ohio Pow 7s 1951	106¾	106¾	106¾
9	Ohio Pow 5s B 1952	99¾	99¼	99¾
16	Otis Steel 6s 1941	98¾	98½	98½
6	Pan-Am Pet 6s 1940	100⅜	100⅜	100⅜
19	Penn Ohio Edi 6s 1950	102	102	102
1	Penn Pow & Lt 5s D	99¼	99¼	99¼
5	Phil El 6s	108	108	108
14	Phil El 5½s 1972	102½	102¼	102¼
3	Phil Rap Trans 6s '62	100½	100½	100½
11	Servel Corp 6s '31	102	101½	102
1	Shawsheen 7s '34	97	97	97
1	Sloss Shef 6s '29	103⅜	103⅜	103⅜
259	S E Pow & Lt 6s w w	94¾	94¼	94½
4	South Cal Ed 5s '44	101¼	101¼	101¼
3	Southern Gas 6½s '35	100	100	100
3	Stand Oil N Y 6½s '33	106	106	106
10	Sun Oil 5½s '39	100	99¾	99¾
16	Swift & Co 5s '32	98¼	98	98
9	Tex & Ft Smith 5½s '50	103½	103½	103½
1	Tidal Osage 7s '34	103⅜	103⅜	103⅜
2	United Oil Prod 8s '31	32	32	32
1	Unit Rys Hav 7½s '36	110	110	110
11	U S Rubber 6½s '28	101¼	101¼	101¼
3	U S Rubber 6½s '29	101½	101½	101½
4	U S Rubber 6½s '33	101¼	101¼	101¼
1	U S Rubber 6½s '38	102	102	102
1	U S Rubber 6½s '39	101¼	101¼	101¼
	Foreign Bonds.			
7	Antoq Colomb 7s '45	91½	91½	91½
31	Antoq Col 7s B '45	91½	91½	91½
10	Berlin City Ele 6½s '29	98	98	98
1	City Oslo 5½s '46	91½	91½	91½
13	Cons Munic Bad 7s '51	93¾	93½	93½
9	Dept Caldas Col 7½s '46	96	95½	95½
62	Germ Cons Mun 7s	96½	96½	96½
10	Hamburg Elec 7s '35	97½	97½	97½
5	Ind Bk Finland 7s '44	98½	97¾	98½
22	Ital Pub Util 7s '52	87½	87½	87½
45	King Denmark 5½s	99½	99¼	99½
3	Krupp Fried 7s '29	97½	97½	97½
1	Mtg Bk Denmark 6s '70	100⅜	100⅜	100⅜
10	Prov Buen Aires 7½s '47	100	99¾	99¾
16	Prov Buen Aires 7s '52	96½	96½	96½
5	Prov Sante Arg Ext 7s	94	93½	93½
7	Rhine Main 7s '50	99½	99¼	99¼
1	Rm Cath Ch Bav 6½s'46	93½	93½	93½
1	Sauda Falls Ltd 5s '55	96	96	96
14	Sax State Mtg 7s '45	95	94¾	95
10	Siemens & Halske 7s'28	99½	99½	99½
21	Siemens & Halske 7s'35	97¾	97½	97¾
2	Solvay & Co 6s '34	103½	103½	103½
1	Swiss 5½s '29	102	102	102
118	Thyssen I&SWks 7s'30	100	99½	99¾
22	Untd Stl Wks Bur 7s'51	93	92¾	93
25	Westphalia U El 6½s '50	88¼	87¾	88¼

Total sales of stocks 211,800 shares.

Total sales of bonds $2,101,300.

Miscellaneous Oils.

Sales (Hundreds)	High.	Low.	Close.
4 Vacuum Oil	101½	100¾	100¾
25 Am Cont Oilfields	1¼	1½	1½
9 Am Maracaibo	6½	6	6
1 Cardinal Pet	.50	.50	.50
107 Carib Syndicate	16½	15½	15½
18 Cities Service new	41½	41¼	41½
3 Cities Serv pfd	86⅜	86¼	86⅜
7 Colomb Synd new	2½	2½	2½
2 Cons Royalty	9¼	9¼	9¼
6 Creole Synd	12½	12¼	12¼
1 Crown Central	2¼	2¼	2¼
19 Euclid Oil	1½	1½	1½
38 Gibson Oil	5¼	5¼	5¼
20 Gulf Oil Corp of Pa	87	86	86
1 Kirby Pet	2½	2½	2½

COTTON STATEMENT.

Port Movement.

New Orleans: Middling, 17.50; receipts, 1,686; sales, 2,461; stock, 245,976.

Galveston: Middling, 18.00; receipts, 1,954; sales, 1,266; stock, 327,130.

Mobile: Middling, 17.25; receipts, 151; stock, 3,377.

Savannah: Middling, 17.61; receipts, 891; exports, 3,891; stock, 56,205.

Charleston: Receipts, 100; stock, 33,172.

Wilmington: Stock, 19,934.

Norfolk: Middling, 18.00; receipts, 193; sales, 55; stock, 75,479.

Baltimore: Stock, 1,279.

New York: Middling, 18.50; exports, 33; stock, 45,972.

Boston: Receipts, 223.

Minor ports: Stock, 9,436.

Total today: Receipts 5,329; exports, 3,924; sales, 3,782; stock, 823,560.

Total for week: Receipts, 41,986; exports, 31,278.

Total for season: Receipts, 9,472,690; exports, 7,365,277.

Interior Movement.

Memphis: Middling, 17.50; receipts, 7,238; shipments, 9,277; sales, 4,250; stock, 219,582.

Augusta: Middling, 17.75; receipts, 190; shipments, 617; sales, 198; stock, 45,158.

St. Louis: Receipts, 939; shipments, 1,443; stock, 14,109.

Houston: Middling, 17.90; receipts, 1,399; shipments, 1,886; sales, 561; stock, 423,781.

Little Rock: Middling, 17.25; shipments, 534; sales, 574; stock, 30,913.

Atlanta: Middling, 17.35; sales, 300.

Dallas: Middling, 17.55; sales, 772.

Montgomery: Middling, 17.00; sales, 430.

Fort Worth: Middling, 17.50; sales, 16.

Total today: Receipts, 9,766; shipments, 13,757; sales, 7,101; stock, 742,498.

We Pay 4% On Savings

Georgia Savings Bank & Trust Company

74 Peachtree St. Member Federal Reserve System

Atlanta's Oldest Savings Bank

Resources $4,700,000

H. & B. BEER

Established 1872 New Orleans, La.

Members New York Stock Exchange, New Orleans and New York Cotton Exchanges, Chicago Board of Trade and other principal exchanges.

Direct Private Wires to New York, New Orleans and Chicago

ATLANTA OFFICE

ROOMS 10-12 TRUST COMPANY OF GEORGIA BUILDING

Phones WAlnut 2794-35

Hubbard Bros. & Co., Cotton Merchants

Hanover Square, New York

Members New York Cotton Exchange, New Orleans Cotton Exchange, New York Produce Exchange, associate members Liverpool Cotton Association. Orders solicited for the purchase and sale of cotton and cottonseed oil for future delivery. Special attention and liberal terms given for consignments of spot cotton for delivery. Correspondence invited.

Doctrines of Socialism Preached by Brookhart Arouses Storm of Protest

Business Men in Iowa May Support Claude R. Porter, Democrat, in Fall Elections.

(By Leased Wire to The Constitution and The Chicago Tribune.)

Cedar Rapids, Iowa, June 10.—Smith W. Brookhart's gauge of battle against the republicans of Iowa, which he tossed down in his speech before the State Federation of Labor at Mason City last night when he preached socialist doctrines and advocated that returns on investment be limited by law to 5 per cent, is likely to be accepted.

His speech has aroused a storm of protest from business men and bankers throughout the state and suggestions have been made that republican leaders appear before the state central committee at its meeting at Des Moines, Saturday, and demand that it repudiate Brookhart and all that he stands for.

The committee is to meet to discuss the recent primary in which Brookhart was nominated over Cummins by more than 71,000 majority and to arrange for the state convention. Republican leaders in this section of the state believe that the committee would do the party a great service if it would flat-footedly denounce the candidate and his platform.

Plea for Porter.

It was unreservedly said in republican circles here this afternoon that Brookhart had definitely aligned himself with the socialists and that if Iowa expected to acquit herself in the eyes of the nation she would support Claude R. Porter, the democratic nominee for the senate.

It was pointed out that Brookhart's speech would definitely align congressmen from the east against any farm measures the midwest might want because these congressmen would fear to vote for anything Brookhart advocated.

One prominent republican had this to say:

"Surely Iowa cannot fail to comprehend what Brookhart's platform means. Labor itself undoubtedly will not stand for Brookhart's advocacy of downright socialism as embodied in his Mason City suggestion that capital, by law, should be limited to a return of 5 per cent. What would become of industry if Brookhart's socialistic doctrine ever were formally approved by legislation? Where would big factories go, and what would the large employers of labor do.

"And where would be the millions of men and women now employed by industries that would cease functioning immediately if compelled to operate under such a socialistic law as Brookhart proposed?"

Predict Bad Effect.

Business men predicted that Brookhart's speech would have a bad effect in the east, especially on farm mortgages, and that it might be impossible to sell them if the agitation for a return of 5 per cent is continued.

Here in this city, Brookhart's speech has made a decidedly unfavorable impression. Yesterday old-time republicans who voted against him two years ago were inclined to accept Monday's verdict as an expression of a majority of the republicans of the state and support him in the November election. Now they predict that the same opposition that placed Dan Steck in the senate a few weeks ago will crystallize into a more formidable opposition by November and elect Claude R. Porter the democratic nominee.

Renew Your Health By Purification

Any physician will tell you that "Perfect Purification of the System is Nature's Foundation of Perfect Health." Why not rid yourself of chronic ailments that are undermining your vitality. Purify your entire system by taking a thorough course of Calotabs—once or twice a week for several weeks—and see how Nature rewards you with health.

Calotabs are the greatest of all system purifiers. Get a family package with full directions. Only 35 cts. at drugstores.—(adv.)

Philadelphia $41.81
New York . . $48.29

ROUND TRIP
SESQUI-CENTENNIAL, PHILADELPHIA

Tickets on sale daily, May 28 to September 30, 1926—good 15 days—Stopovers allowed at Philadelphia on New York tickets.

For sleeping car accommodations and other information, call

City Ticket Office, 48 N. Broad, WAlnut 1961
E. E. Barry, District Passenger Agent, Atlanta

SOUTHERN RAILWAY SYSTEM

CUBANOLA
QUININE POMADE
A HAIR DRESSING
Medicinally Prepared to Remove
DANDRUFF
TETTER OF THE SCALP
Used to
SOFTEN HARSH HAIR
PROMOTE HAIR GROWTH
At Drug Stores or by Mail from Factory 25c
AGENTS WANTED
Make Money in Your Sparetime
Write Dept.
CUBANOLA MEDICINE CO.
ATLANTA, GA.

Dula Widow Will Deny Charges in $250,000 Suit

:: WILL TESTIFY IN DAUGHTER-IN-LAW'S SUIT ::

(By Leased Wire to The Constitution and The Chicago Tribune.)

New York, June 10.—A widow in deep mourning will deny tomorrow that she broke up her daughter-in-law's home. Her son, Robert L. Dula, heir to his father's millions, will turn against his wife and corroborate his mother.

The hatred of fashionable Park avenue for a young woman who says she dared to oppose her wealthy "in-laws" has reached a climax.

Today in supreme court trial of Mrs. Elsie Hinman Dula's $250,000 heart balm suit against her mother-in-law, Mrs. Josephine Dula, was halted at noon.

The elder Mrs. Dula's counsel showered Justice Thomas C. T. Crain with arguments in support of a motion to throw the case out of court.

The society matron did not want the case submitted to the jury. Her attorney, Outerbridge Horsey, asked it be squashed without the necessity of his client taking the stand. Horsey pleaded eloquently, advancing many reasons. But Justice Crain held that in the interest of justice the case must be submitted to the jury.

Mrs. Dula must present her defense to the younger woman's charge that she told her to divorce young Dula. The wife's refusal to accede to the divorce was followed by the withdrawal of all financial support, she said.

Prior to the early adjournment, Mrs. Dula told of her meeting with Dula and her subsequent marriage in 1919. They lived together until in 1922 when Dula entered a sanitarium for treatment for alcoholism.

She said her father-in-law, Robert B. Dula, the former tobacco king, who died in April last, gave her three days to consent to the plan to divorce her husband. After the ultimatum, from which she demurred, she was barred from the Dula home at 1000 Park avenue, the wife said.

Frederick E. Klein, counsel for the suing wife, brought out that Dula is paying his wife only $35 weekly alimony.

Mrs. Dula said she was unable to pay her rent and that pispossession proceedings were pending against her.

Brooklyn Suicide Record Lowest Of Large Cities

(By Leased Wire to The Constitution and The Chicago Tribune.)

New York, June 10.—Brooklyn's reputation for homes and churches is further brightened in figures compiled by Dr. Frederick L. Hoffman, consulting statistician of the Prudential Insurance company, of America, as having the lowest suicide record for 1925 in a group of seven large urban units.

Manhattan and the Bronx together show a rate of 20.4 self-destructions for each 10,000 population.

Brooklyn, 10.6.
St. Louis, 17.5.
Baltimore, 12.1.
Boston, 14.2.
Chicago, 14.4.
Philadelphia, 12.5.

The American suicide rate, as determined by reports from 75 cities, is 15.6 per 100,000 for 1925, which Dr. Hoffman reports was slightly higher than during previous years. The rate reached the highest point with one exception since 1918 and is now .2 per 100,000 in excess of the rate for 1900.

"It is safe to say that 15,000 persons commit suicide annually," Dr. Hodffman asserts. Other 1925 suicide ratios are:

Albany, 10.2.
Buffalo, 9.1.
Passaic, 18.8.

San Diego's rate is highest, at 39.6.

Los Angeles second, 35.7.

San Francisco third, 31.6 for each 100,000.

No rational explanation has been found for the high ratios in middle and western states, Dr. Hoffman asserts.

250 Noted Artists Accept Invitations To Exhibit in U. S.

New York, June 10.—(AP)—Two hundred and fifty artists in sixteen foreign countries have accepted invitations to exhibit their work in the United States this year, under the auspices of the Carnegie institute, it was announced today by Homer Saint-Gaudens, the institute director of fine arts who returned from Europe on the steamship Paris.

Mr. Saint-Gaudens also announced that the institute had abandoned, so far as foreign artists are concerned, the art jury as a selective agency for exhibition.

Crown Princess Is Booster For U. S. Silk Stockings

:: TREATS INTERVIEWERS TO FAVORITE CIGARETTES ::

New York, June 10.—(AP)—Crown Princess Louise of Sweden has seen the Woolworth tower, the art museums, and Wall street, but she spoke at length of one New York sight that impressed her greatly—the typical New York girl's legs.

"I think it's the lovely silk stockings they all wear," she confided to 18 women reporters in her suite at the Hotel Plaza. "And that's what I'm going to take back to Sweden with me—dozens and dozens of silk stockings. I think it's American silk stockings that make your girls look so smart, so graceful."

Princess Louise treated her interviewers to her favorite brand of cigarette, and, in the blue haze that ensued, said American women resemble Swedish women in temperament, and are "delightful hostesses." She likes gardening, plays tennis, and "skis a bit."

But as for dancing—here the princess paused in the middle of a royal puff.

"Don't you think I'm a bit beyond the dancing stage?"

And when reporters didn't think so, she just smiled and knocked the ashes from the royal cigarette.

She professed a lively interest in women's activities, in welfare work and professional endeavors, but stated: "I do not think that when a woman is married anything should come ahead of her home and her family." She herself has the problem of the up-bringing of five children of the crown prince's, by a former marriage.

Asked if she had tried any typical American dishes, such as ham and cabbage, she said she had not, but looked forward to the delicacy.

"Of all the things I've seen in your country the Woolworth building is the most marvelous, but if I could take home to my country one thing for my people I should like to take your labor saving devices for the home."

SEARS STILL LEADS BRYAN'S DAUGHTER

Jacksonville, Fla., June 10.—(AP)—Interest in the Florida off-year democratic primary subsided tonight with most of the important races virtually decided. Senator Duncan U. Fletcher, incumbent, was so far ahead of his opponents for the nomination for the United States senate that workers in the opposition camps conceded he could not be headed.

Congressman W. J. Sears had amassed a lead of 465 votes when complete unofficial returns, save from one precinct in Volusia county, had been compiled tonight in the fourth congressional race. Sears had polled 20,713 while his opponent, Mrs. Ruth Bryan Owen, had 20,248.

Only one important state race was in doubt, that for railroad commissioner from group one, and it was generally conceded that it would take an official canvass and untangling of the second choice votes to settle the contest. R. Hudson Burr led R. L. "Bob" Eaton in the race for the nomination by 441 votes on the basis of returns from more than two-thirds of the precincts. The totals were: Burr, 25,349; Eaton, 24,908. E. J. Harris, also entered in the race, polled 4,226 votes.

Louis W. Strum, candidate for nomination on the democratic ticket to run for election to the state supreme court, and Eugene Matthews, of Starke, running for railroad commissionership from group two, had commanding leads over their opponents.

J. H. Smithwick, of Pensacola, apparently was defeated for the nomination to run as candidate for reelection by Thomas A. Yon, of Tallahassee, in the congressional race in the third Florida district. Yon, with the district vote almost complete, had a substantial lead.

The congressman, who is now leading Mrs. Owen by a good majority, asserted that if a recount were held that it would not be confined to Monroe county, where he had authoritative information that nothing was wrong, he said, but that it would be carried to every precinct where the closeness of the results tend to show an apparent irregularity on the other side as reported to him but to which he paid no attention.

"I have the facts and figures before me that assure me that I have been nominated by a good majority," Mr. Sears stated, "and I know what I am talking about.

"I cannot believe that Mrs. Owen is party to the move to contest the results of this campaign. However, if she wishes to allow her campaign managers to take such action, of course that is her privilege and I will be glad to see it.

"The loyalty and honesty of my friends in Monroe county have given me a good majority there and I appreciate their action, for it was their support and that of my other friends over the district that has made my victory possible.

"For those who voted against me I have nothing but the kindest of feelings, and I shall continue to serve them just as loyally in Washington as though they had been my staunch supporters."

SEARS WELCOMES FLORIDA RECOUNT.

Kissimmee, Fla., June 10.—(AP)—"I welcome a recount," declared Congressman W. J. Sears, of the fourth Florida district, candidate for renomination, who is being opposed by Mrs. Ruth May Owen, of Miami, when informed this afternoon that the campaign managers of his opponent would insist upon a recount on basis of alleged irregularities in the votes of Monroe county.

FLORIDA MEASURES RECEIVE APPROVAL

Washington, June 10.—(AP)—The public lands committee today favorably reported two bills, one granting public lands to the town of Jupiter, Fla., for a public park and another authorizing the sale of the abandoned land formerly used as a life-saving station in Florida.

$6.25—BIRMINGHAM—$6.25
Go Saturday night, return Sunday

UNFILLED ORDERS OF U. S. STEEL SHOW DECREASE

New York, June 10.—(AP)—Unfilled orders of the United States Steel corporation on May 31, made public today, totalled 3,649,250 tons, a decrease of 218,726 tons compared with the end of the preceding month.

TACNA-ARICA VOTE SEEN IMPOSSIBLE

Washington, June 10.—(AP)—The Tacna-Arica dispute between Chile and Peru may be brought back to President Coolidge, the arbitrator, as the result of the action at Arica today of General Lassiter, American chairman of the plesbiscitary commission, in presenting a resolution declaring a plebiscite impossible.

In the resolution, it was understood, General Lassiter said a plebiscite could not be held because of Chile's failure, as administrator of the two provinces, to provide guarantees for Peruvian voters.

While tacitly admitting the accuracy of the report from Arica, state department officials declined to comment, pointing out that since President Coolidge as arbitrator is the court of last appeal on any action taken by a majority of the commission, complete silence should be observed so that the president's decision, if called for, would not be embarrassed.

The Washington government does not intend to make public General Lassiter's reports in regard to his action unless he requests it, and neither American, Chilean nor Peruvian officials here would disclose the exact extent to which Lassiter's resolution is an indictment of Chilean good faith in the exercise of her power as temporary administrator of the territory.

Reports in Arica that diplomatic negotiations here for settlement of the controversy had failed were not understood here in view of the fact that Secretary Kellogg is awaiting word from the two ambassadors as to when they will be ready for another conference with him. The sessions were adjourned recently when the Peruvian ambassador required time to communicate with his government before replying to counter proposals presented by the Chilean ambassador.

KAISER WILHELM CLOSELY GUARDING STORY OF HIS LIFE

(Copyright, 1926, for The Constitution and The Chicago Tribune.)

Berlin, June 10.—Ex-Kaiser Wilhelm is engaged in writing his autobiography in collobration with Eugene Zimmerman, former editor of The Lokal Anzieger and intimate friend of the ex-monarch. The latter is very mysterious about the book, not even allowing his wife to see the manuscript, which is kept under lock and key and is zealously guarded by the ex-kaiser himself.

The former crown prince, who tried to find out something about the contents, was told by his father that he would have to wait like anybody else.

It seems that Wilhelm is more impressed than he admits by the books written about him by Emil Ludwig and other authors, and his autobiography is in the nature of a reply to the attacks upon him in these books. It is said that the ex-kaiser has lost some of his old volubility and conceit and this book will reveal him as a somewhat chastened character, who admits he is not always infallible.

Disorders Mark Funeral Of Last Korean Emperor

:: 100,000 LINE ROUTE OF PROCESSION ::

Seoul, Korea, June 10.—(AP)—Yi, the last emperor of Korea, whose twilight reign ended with the Japanese annexation in 1910, tonight was being borne to his final resting place, but the great funeral planned by the Japanese government was not carried out without disorders arising from the protest of his former subjects against the alien rule that succeeded his.

As the procession bearing the catafalque of the dead monarch slowly traversed the 14-mile road from the capital to Kinkoku, the burial place, 300 students were held in prison for their part in disturbances that impeded the public funeral procession through the streets of Seoul this morning.

The students attempted to distribute pamphlets favoring Korean independence. This caused a disturbance that almost broke up the solemn march from the palace, where the ceremonies had begun at 6:30 a. m. and was quieted only with difficulty by troops, gendarmes and police.

The second outbreak came as the catalfauqe was nearing the funeral ground, in an open space a mile from the palace. Here a student raised the Korean cry for independence, some one yelled "bomb!" and a panic ensued. Many spectators were seriously trampled before order was restored.

More than 100,000 persons lined the route for the procession which was heavily guarded by soldiers and police. Tonight Seoul was literally crowded by troops and police, the authorities taking every precaution against outbreaks that were feared in connection with the funeral of the last monarch under which Korea regained a shadow of independence.

The procession between the capitol and the great hill at Kinkoku, on which the tomb has been prepared was greatly curtailed because the Japanese, fearing further disorders, would not permit the public to follow the coffin. Earlier estimates placed the number expected to take part in the long march at 50,000, but this mark was reduced to a comparatively small figure.

The procession began at 1 o'clock and was expected to reach the mausoleum at midnight. Along the road the spectators were mostly women weeping and mourning in the traditional Korean fashion. Two thousand pallbearers, garbed in white of Korean mourning, shared the burden of the catafalque, acting in relays of 500 each, taking frequent rests for tea and lunch. Prince Yi, Jr., and his wife followed, accompanied by about 300 members of the court, all riding in jinrikishas. The prince and princess were to spend tonight in specially constructed lodgings at the tomb.

The final burial rites will be held privately tomorrow, according to the Buddhist ritual.

Method Presented To Obtain Early Prohi Decision

New York, June 10.—(AP)—Suggesting a method of obtaining an early national decision on the eighteenth amendment, Assemblyman Louis A. Cuvillier in a letter to Senator William E. Borah, made public today, declares congress would have to call a constitutional convention if four more states were to add their petitions to those submitted by 28 other states since 1901, asking for such a convention.

Explaining that the constitution provides that congress must call a constitutional convention upon the request of two-thirds of the states, Assemblyman Cuvillier declares 28 of the necessary 32 states has petitioned congress for such a convention since 1901 and that the petitions still are valid. Mr. Cuvillier suggests that if New York, Massachusetts, Maryland and Rhode Island now join the movement it will be necessary to call the convention and the eighteenth amendment may then be considered.

The constitution also provides that three-fourths of the states must ratify the actions of the constitutional convention.

Police Believe Alleged Letter From Ward Hoax

Trenton, N. J., June 10.—(AP)—Ownership of the pigeon found exhausted at Bryan Athyn, Pa., with a note of distress on its legband purporting to come from Walter S. Ward, missing New York millionaire, has been traced to a firm of fanciers at College Point, Long Island, New York.

State police learned that the pigeon was released with a flock of birds at Danville, Va., last Sunday, for a trial flight back to New York, and failed to return with the flock.

Police believe the pigeon dropped to the ground and was used to perpetrate a hoax that sent troopers of the Pennsylvania and New Jersey state police in a vain hunt for Ward.

ENGRAVED
SYMPATHY CARDS and CARDS of HTANKS
Ready to Mail—50c Dozen
Sou. Book Concern
71 Whitehall Street

Hundreds of Atlanta Motorists *join* PRIOR SERVICE ASSOCIATION

Have You YOUR Membership Card?

ALREADY, one day after the first announcement, hundreds of Atlanta motorists have enrolled in the Prior Service Association! By paying $12 a year, they receive a membership card entitling them to the following privileges:

1. Gasoline at 1c per gallon above wholesale, instead of the customary 3c margin.
2. 5c off list price on every quart of oil.
3. 10% discount from list on lubrication and grease.
4. 10% off list on alemiting.
5. 20% discount on washing.
6. 20% off list price on tires and tubes.
7. Free tire inspection service.
8. Free gasoline road service.
9. Free tire road service.
10. Free pull in service in case of breakdown.

The Prior Service Association has been organized by the Prior Tire Company, largest tire service firm in Georgia. The Association issues membership cards to Atlanta motorists at a fee of $12 per year, no other dues or assessments. Through the two Prior stations at 420 Peachtree and 179 Spring Street, complete tire repair service, washing and lubricating, and gas and oil service are rendeed.

Become a Member Now!

You want to make these savings on gas, oil, tires and so on! The sooner you enroll, the more you save. Phone WAlnut 9876 NOW, and a representative will call and give you full details.

PRIOR SERVICE ASSOCIATION
PRIOR TIRE COMPANY
420 Peachtree Street—Corner Pine
Phone WAlnut 9876 Atlanta

Service—that brings you back again

Try patronizing Standard Oil Service Stations *exclusively*, and see if your motor does not respond to this powerful, volatile CROWN GASOLINE and long-wearing, heat-resisting, POLARINE OIL. Your needs of air and water will be cheerfully filled.

There are hundreds of Standard Oil Company drive-in service stations throughout the South—*one near you.*

CROWN GASOLINE
STANDARD OIL COMPANY

STANDARD OIL COMPANY
INCORPORATED IN KENTUCKY

Auto Road Maps of Alabama, Florida, Georgia, Kentucky and Mississippi can be had at any STANDARD OIL COMPANY (Kentucky) Service Station free of charge.

POLARINE OIL

Paul Berlenbach Retains Light Heavyweight Crown

Champion Takes Bout To Georgian All Way And Wins With Ease

Soldier Baker Defeats "Red" Herring, Dixie Boxer, in One of the Preliminaries—Monte Munn Wins Over Joe Burkin by Knockout.

Continued from First Page.

stand. Paul was not hurt, but the round was about even.

The fifteenth found Stribling hanging on with Paul pounding away as usual, and there was no need to wait for the judges' decision to t.. who had won.

Stribling Not Hurt.

Yet aside from the great red splotch on his ribs and a bruised mouth, Young Stribling was not badly hurt. He didn't fight enough to be hurt, and there never was the semblance of a knockdown.

In the semi-final ten-rounder, Jack Movey, colored welterweight of Harlem, easily outpointed Sailor Friedman, of Philadelphia.

The crowd, numbering between 40,000 and 50,000, put up good-naturedly with the mediocre preliminary bouts, waiting for a chance to see Berlenbach and Stribling in action in the main bout.

Sergeant Sammy Baker, of Mitchell field, and Red Herring, an old, old man, from Gulfport, Miss., were the first gladiators thrown into the new Yankee stadium to whet the appetites of the paying customers. While they danced rather aimlessly through their scheduled ten-round stunt, the throng looked on good-naturedly or discussed the chances of the contestants in the main bout.

So great was the demand for seats as the time for the main bout approached that some employees of the elevated railroad whose tracks run past the stadium ran an empty train out on to a spur and filled it with spectators at 25 cents a head.

Even the distant right-field stands, which are wont to receive Babe Ruth's home runs during the baseball season, held a few spectators, while a few farsighted folk occupied the center-field bleachers.

Disappointing Fight.

Sammy Baker and Red Herring put up a decidedly disappointing fight. The veteran was helpless as far as an offensive was concerned, and the soldier fought one of his characteristically uninteresting fights. Herring laced away at Baker's body with both hands for the last two rounds, however, and actually had the better of the exchanges until the bell. Baker won the decision at the end of the ten rounds.

In the second bout of the night, Monte Munn, of Lincoln, Nebraska, brother of Wayne Munn, the former wrestling champion, knocked out Joe Burkin, a colored heavyweight, of Dallas, Texas, in the first round.

Munn, who has won his last four fights by knockouts, sailed into the negro, hit Burkin so hard with right hooks that the Dallas representative was actually pale before he quit.

The Nebraskan, shaping up as a real likely heavyweight prospect himself, knocked his opponent down half a dozen times, Burkin finally signaling that he had enough while resting on one knee and hanging onto the ropes. The time of the bout was one minute, 29 seconds.

BY ASSOCIATED PRESS.

ROUND ONE.

Stribling landed the first punch, a light right to the chin. Berlenbach countered with a weak left to the body. They danced around cautiously. Berlenbach ripped his left to the challenger's ribs at close quarters. Berlenbach missed a left lead and took Stribling's right to the head. They clinched and Berlenbach scored to the body with his left. A glancing right bounced off Berlenbach's head but it only mussed the champion's hair. The bell stopped Berlenbach's counter.

ROUND TWO.

Stribling rushed in but Berlenbach clinched. A left to the body caused Stribling to back. Another left sent the challenger's head back, but the blows were weak. A swinging right struck Berlenbach in the face and he clinched. They were wrestling around. The referee cautioned Stribling for holding. A right to the body and left to chin sent the champion to the corner, but Stribling did not follow. A right to the face forced the champion to clinch just as the bell rang.

ROUND THREE.

Stribling stuck his left in Berlenbach's face. At close quarters both punched to the body with no damage. Another straight left to the face forced the champion to give. Stribling danced the champion half way around with a sharp left. Berlenbach landed a weak left to Stribling's face but the challenger came in close to hang on and tied up the champion. Berlenbach drove his left to Stribing's mid-section simultaneously with the bell.

ROUND FOUR.

Stribling put over a left to the face and the usual clinch followed. They danced around, Stribling leading in an effort to find an opening. A left to the side of the head staggered the champion. A short left to the face brought blood to the challenger's mouth. Another left to the head sent Stribling to the ropes and he dove into a clinch immediately. Two lefts to the head staggered the challenger and he backed up. Another short left to the face stung Stribling, but the bell prevented the champion's follow.

ROUND FIVE.

Both missed leads and they clinched. A left and right to the face left Stribling wide open and the champion crashed over his driving left. Stribling landed a hard right to the body but took Berlenbach's left to the face. Both landed lefts to the head and then clinched. The crowd hissed as Stribling came in close to hang on. A driving left square to the face forced the champion to back. They were dancing at the bell.

ROUND SIX.

At close quarters they punched to the body with honors even. Stribling walked into a left to the face and then grabbed to clinch. A left to the ribs lifted Stribling off his feet. They clinched and danced as the crowd hooted for action. Two lefts to the head and one to the body weakened the challenger and he covered up. The champion was forcing the fighting. A ripping left to the ribs caught Stribling open and he clinched just as the bell rang.

ROUND SEVEN.

Stribling landed a hard right to Berlenbach's ribs then crossed with a left to the face. Berlenbach caught Stribling coming in, punishing him fiercely with his driving left to the body. Clinch followed clinch as the boxers fought cautiously. Two more crashing lefts to the head brought fresh blood from the challenger's mouth. The champion showered his rival with a stinging body attack as Stribling continued to hold on. The champion came out of a clinch with blood coming from his left eye just as the round ended.

ROUND EIGHT.

Stribling sent Berlenbach's head back with a left and the usual clinch followed. Stribling tore in, missed, attempted to clutch at Berlenbach but missed his grip and fell to the canvas. He was up immediately. Berlenbach took Stribling's left on his glove and crossed with his own left to send Stribling's head back. Both landed damaging lefts to the head. In every clinch Stribling hung on. The bell found them locked tight.

ROUND NINE.

They met in a clinch and waltzed to the ropes. The champion feinted Stribling into an opening and crashed his right to the jaw. A wild right landed to the side of the champion's head and Berlenbach repaid his challenger with driving lefts to the body. Stribling ripped in a beautiful uppercut to the champion's face and then hung on. A left to the face lifted Stribling off his feet and he was grabbing to clinch as the bell rang.

ROUND TEN.

The referee warned Stribling again for holding as the men met in a clinch. Stribling ripped his right to Berlenbach's ribs and almost toppled the champion from the ring. Stribling came in fast but Berlenbach held him off with a straight left to the face. The crowd hooted as Stribling continued to hang on. Stribling clung to Berlenbach's body every time they came to close quarters. The champion sent over a crashing left to the head and Stribling saved himself from going down by grabbing the champion at his waist. They were waltzing at the bell.

ROUND ELEVEN.

Stribling staggered Berlenbach with a straight right to the head and then backed up. Stribling attempted to hang on but the champion's sweaty body caused him to lose his grip and Berlenbach beat him badly about the body. Berlenbach ripped over two hard lefts to the ribs and then held his challenger off with his left arm extended. The referee had trouble parting the pair just before the bell.

ROUND TWELVE.

Stribling sent the champion back on his heels with a left to the face and then hung on. Stribling landed a weak right to the head, but Berlenbach countered with savage lefts to the ribs. Berlenbach jarred Stribling with a right to the teeth and then punished him to the body as Stribling came in to hang on. Another straight left to the face brought new blood from the challenger's mouth. Stribling was not landing a blow as he tried to evade Berlenbach's onslaughts at close quarters. Stribling was hanging on as usual at the bell.

ROUND THIRTEEN.

Stribling danced in and jarred the champion with a left to the face. Berlenbach missed a left and clinched. Stribling lifted Berlenbach off the floor as the challenger ducked and grabbed to the body in an effort to dodge the champion's right. The champion drove Stribling to a corner and showered him with lefts to the body and head. They wrestled around. Stribling continued to hang on. Five times Berlenbach scored to the body as Stribling was getting his grip on Berlenbach's body. The bell found them dancing around.

ROUND FOURTEEN.

Stribling drove a savage right to the body and then jabbed to the face with his left. Stribling landed another good right to the body, but Berlenbach punished him about the body. Stribling's next rush drove Berlenbach through the ropes, but he was back in the ring without a count. Every charge resulted in a clinch from which the referee had difficulty in breaking them. Berlenbach brought his left into play again to the body as Stribling hung on to save himself from punishment as the bell rang.

ROUND FIFTEEN.

They shook hands. Two clinches followed. Berlenbach poured both gloves to his challenger's body as Stribling came in to hang on. They wrestled around the ring to the shrieks of the spectators. Berlenbach tried desperately to land a decisive punch, but the challenger hung on to save himself from the champion's driving punches. They were dancing at the bell.

RETAINS RING CROWN

Paul Berlenbach, light-heavyweight champion, who, by defeating "Young" Stribling, Atlanta challenger, successfully defended his ring title. Berlenbach easily defeated his young opponent in their fifteen-round battle at the Yankee stadium in New York.

Berlenbach's Plans Were Well Rehearsed

(By Leased Wire to The Constitution and The Chicago Tribune.)

BY HARRY NEWMAN.

New York, June 10.—Paul Berlenbach is still the boss of the light-heavyweights. The hard-swatting kid from Yorkville and Astoria gave young Billy Stribling a nifty pasting in their 15-round scramble at the Yankee stadium tonight before a crowd of 50,000. The referee was Jim Crowley. Harold Barnes and Tom Flynn served as judges.

There was no moment of the entire 15 rounds in which the question of supremacy was in doubt. The supposedly awkward and flat-footed champ rushed the Georgian all over the ring, forcing him to background at every turn and to resort to rough methods in an effort to get even with the slugging of the Astoria German-American.

Berlenbach gave Stribling the licking of his life and forced him right out of the running among the light-heavyweight challengers. The supposedly clever Stribling didn't have a thing after the first two rounds when Paul decided to take up the running.

Stribling Took Second.

One round was just a repetition of the other after the second inning. Berlenbach ripped and tore with that famous left fin and had the southerner gasping for breath and holding like a leach as the fight progressed. Stribling carried off but one round, that the second, when he nailed Paul with a series of rights to the head.

It wasn't a fast fight for a championship contest and if the champion had not forced the issue, it would not have been any fight at all. Stribling grew desperate when he found himself losing the fight step by step.

Berlenbach fought a careful and apparently well-rehearsed battle. Paul refused to be kidded by the southerner's feints, calculated to make him leave some opening. On the contrary Paul was as solid as old Gibraltar when Billy resorted to that style of campaign and showed superior ring generalship. Berlenbach, in fact, showed a lot of stuff that few dreamed he possessed. He outboxed Stribling most of the way, took everything the southerner had to offer and broke the Georgian's heart when he refused to budge an inch in taking every hard wallop in Stribling's repertoire.

Third and Ninth Even.

Stribling held the champion even in the third and ninth rounds but outside of that, and the second, Berlenbach was far in the van at every stage.

Berlenbach may not be the fanciest champion we know, but he proved a most effective one tonight and it will take a lot of ability to move him from under his crown.

National League

PHILS WIN, 13 TO 9.

Philadelphia, June 10.—Pittsburgh dropped out of first place after a stay of only one day when it lost the second game of the series with Philadelphia, 13 to 9, today. Meadows was given a nine-run lead in the first three innings but was hammered out of the box in the fifth when the Phils scored 7 runs. Rube Oldham gave up the tying runs in the sixth inning and Babe Adams was cuffed for 3 runs in the seventh.

Pittsburgh	054	000	000—	9
Philadelphia	000	072	31x—	13

CARDS NOSE OUT GIANTS.

New York, June 10.—Flint Rhem turned in his 10th mound victory of the season today, holding the Giants to five hits, and the Cardinals won their second straight over New York, 3 to 2. Hughie McQuillan returned to the slab after being out two weeks with a cut finger.

Score by innings:				R.
St. Louis	000	201	000—	3
New York	010	000	100—	2

BRAVES TAKE EIGHTH STRAIGHT.

Boston, June 10.—By bunching hits in the first, fourth and seventh innings, Boston was enabled to take the second of its series with Chicago, defeating the Cubs, 8 to 4, here today. It was the Braves' eighth straight win.

Score by innings:				R.
Chicago	002	000	020—	4
Boston	200	300	30x—	8

REDS DEFEAT ROBINS.

Brooklyn, June 10.—The Cincinnati Reds broke their six-game losing streak today in the second game of a series with the Robins, Adolfe Luque pitching his team back into the National league lead by a 4-to-3 decision over the Brooklyn club.

Score by innings:				R.
Cincinnati	210	010	000—	4
Brooklyn	000	002	010—	3

Max Carey Sticks To "Choke" Style at Bat

Max Carey, outfielder of the world champion Pittsburgh team, is about the only real choke-hitter in the major leagues. Now the demand is for bats with small handles and large ends to permit of greater leverage.

Mary Browne Battles Mlle. Lenglen Today For Tennis Honors

American Woman Star Gets Chance at French Wizard After Defeating All Opponents in Tournament—Richards Is Defeated in Men's Singles by Frenchman.

Paris, June 10.—Either Mary K. Browne, captain of the American tennis team, who meets Suzanne Lenglen Friday for the French hard courts championship, has no expectation of victory or she is the most modest woman tennis player in the world.

Interviewed by the United News Thursday, Miss Browne said she was not worried about the outcome of the match, and merely added that she expected to improve her game by seeing Suzanne in action from the other side of the net, instead of from the sidelines.

While odds against her were quoted at 20 to 1, Mary did not once predict victory, nor did she say she would win even a single game.

Elated Over Chance.

"I don't care greatly if I am defeated in love sets," she said. "I am happy to have an opportunity to study Mlle. Lenglen's game from the other side of the net as I have been unable to study it from the sidelines.

"Suzanne is a remarkable player and I am going to have a good time during the match."

Miss Browne's technical knowledge of tennis is probably greater than Lenglen's and the final match Friday is certain to be productive of high class tennis.

Threatening weather and probable showers may mar the play. If accompanied by a wind, the elements will favor the American captain because bad weather conditions affect Suzanne's game.

Although there have been complaints of poor umpiring and linekeeping, Miss Browne will not ask for a change. She plans to insist, however, that a linesman be stationed in each corner.

While a partisan gallery shrieked cheers of encouragement, Henri Cochet, youthful French tennis star, eliminated Vincent Richards, last of the American contenders, in the semifinal round of the men's singles on the hard courts of Paris Thursday.

Cochet, who defeated the New Yorker in straight sets, meets Rene Lacoste in the finals, and the experts are convinced that there will be a new French champion after that match. Richards' conqueror flashed a brand of tennis superior to anything his countrymen, Lacoste and Jean Borotra, have shown this year.

Betting Heavy Odds.

Miss Browne will be a 20-to-1 shot in her match with Suzanne Lenglen.

Odds of 10 to 1 are quoted that the Californian does not win a set, and even the Americans here are refusing to bet that Miss Browne wins more than two games each set.

There is little gambling on the result, as it is felt that despite Miss Browne's tennis technique, she is too old to stand the running back and forth which Suzanne's deadly baseline play will require.

Helen Wills, lamenting the loss of her chance to meet Suzanne, but rooting earnestly for Miss Browne, has arranged to have the scores telephoned to the American hospital from the Racing club as soon as each set is finished.

Peoria, Ill.—Women have unusual abilities as embalmers, the state convention of undertakers decided after discovering that all 20 of Illinois' feminine morticians are notably successful.

BASEBALL TODAY
Atlanta vs. Little Rock
Game Called at 3:00 P. M.
Tickets on sale at all Stuart Murray Stores and Chess' Place.

BACK OF THE WELL-DRESSED MAN — MUSE'S

When it comes to UNDERWEAR Rockingchair is— "there!"

Cool as a summer brook—
Rockingchair Unions of Nainsook!
Light as an airy floating gull—
Rockingchair-wonderful silkymul!
Finest underwear ever seen—
Rockingchair novel Crepe de Chine.
Silk and cotton is another time—
That Rockingchair comes forth superfine!
Get into this ideal underwear—
Spend your summer in a Rockingchair!

The Check Nainsook $1

Rockingchair check — Nainsook one-piece summer underwear $1; and $1.50; Silkymul $2.25; Lightweight Nainsook $2.50; Silk and Cotton $5; luxurious Crepe de Chine $10. (Two-piece sets in check nainsook at $1 and $1.50 per garment.) Supply for summer today.

Muse's Henry Grady Shop — MUSE'S "The Style Center of the South" PEACHTREE - WALTON - BROAD — Muse's Biltmore Shop

A STYLE FOR EVERY OCCASION

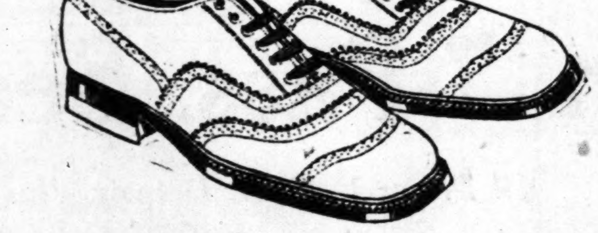

Sport Oxfords for Sport Wear

A most beautiful and attractive showing of summer sport shoes in all white or tan trimmed in darker shades of tan. Also trimmed in black.

$10

Daniel Bros. Company
Home of Hart Schaffner & Marx Clothes
Founded 1886 — 45-49 Peachtree

M. RICH & BROS. CO.

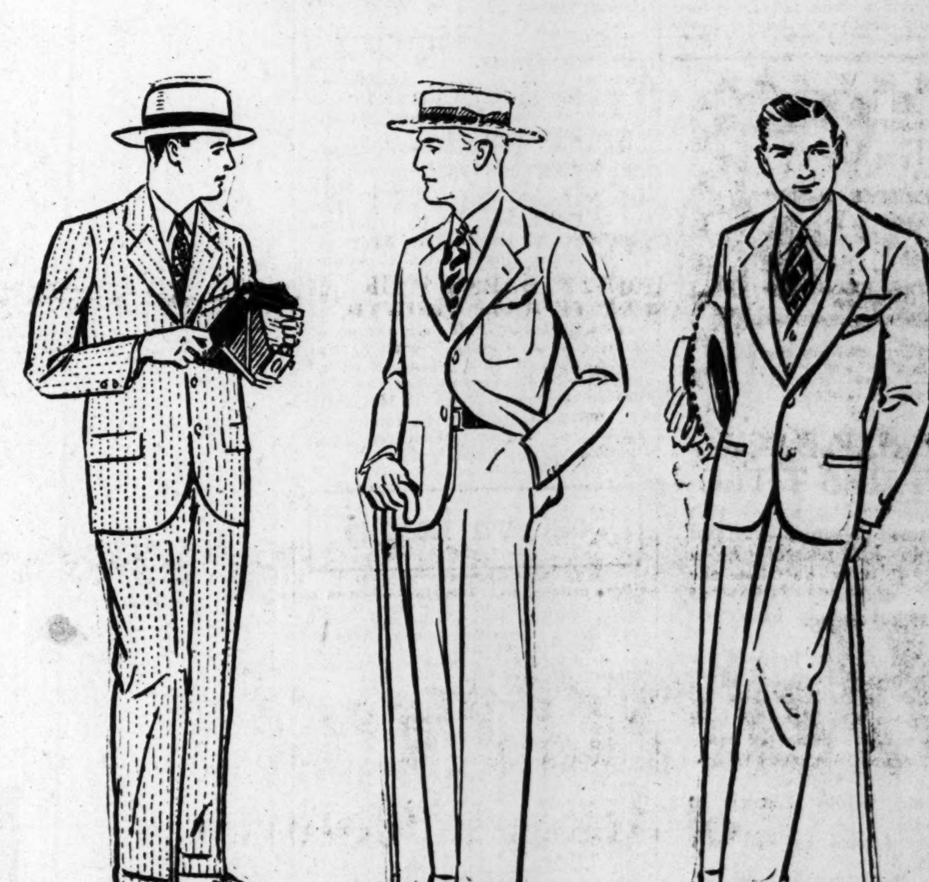

Kirschbaum Kool Togs---at Rich's

—And at no other store in Atlanta. Lower the cost of dressing well and comfortably this summer. Wear Kirschbaum tropicals, mohairs, flannels, gabardines and Tri-Pli-Weaves.

Hand-Tailored---with Two Trousers
$30 to $45

Other—Rich—Summer Suits

2-Trouser Linen Suits, $13.50 to $20
2-Trouser Crash Suits, $22.50 and $25
2-Trouser Palm Beach Suits, $17.50
2-Trouser Mohair Suits, $20
2-Trouser Tropical Suits, $25
Linen Knickers, $3.75 upward
White Duck Trousers, $2.25 upward
Linen Caps, $1.50 Upward
Imported Italian Straws, $2.85 to $4.85

MEN'S CLOTHING SECTION —RICH'S, SECOND FLOOR

Father's Day, June 20th! Don't forget him—he's always "on the job." Give him a shirt, a suit or a tie.

M. RICH & BROS. CO.
BROAD-ALABAMA & FORSYTH STS.-PHONE WALNUT 4636

Lookouts Score Eleven Runs in First to Trim Locals

Chattanooga Hammers 3 Cracker Pitchers In Opening Frame

Rogers Gets Off To Bad Start and Is Hit Hard By Opposing Batters Before Francis Relieves Him—Francis Is Also Pounded Hard.

BY W. G. FOSTER.

Chattanooga, Tenn., June 10.—(Special.)—Eleven runs in one of the freakiest of freaky first innings enabled Chattanooga to win an abbreviated game from Atlanta here this afternoon, 14 to 8. The Crackers opened up a little inning all their own in the fifth, and Cunningham had to relieve young Coffman to get them out in time for the inning to be finished before the time limit and make it a ball game.

Tom Rogers bumped up against a series of amusing bad breaks and after profiting by half a dozen bits of luck in profusion, the Lookouts broke over Tom and Ray Francis, who succeeded him, in a torrent of base hits. Love finally wound up the pitching and suffered from erratic support.

Lewis Opens With Hit.

Lewis opened on Tom with a hot one just out of Bert's reach. Carroll tapped an easy grounder toward second; as Bert set to field it, the sphere leaped high over his head. To make it worse, Haas overran the ball in short center, Lewis scoring, Carroll taking second. Cy Anderson sacrificed. Bigelow hit to Durocher. The shortstop started a throw to the plate then balked and threw to first too late. Carroll scored and Bigelow was donated a hit. On the hit-and-run Niehoff, thinking Hartford, a right-hand hitter, rushed to cover second, and Bruce tapped right through second. Bigelow took third. Krehmeyer lined a single, scoring Bigelow. Bandrimer walked, filling the bases. Hinkle safetied to left, scoring two. Coffman hit a high one to left center; Johnson was playing in too close and it fell for a double, scoring Bandrimer and retiring Rogers. Francis passed Lewis, filling the bases. Carroll singled solidly, Hinkle scoring. Cy also smacked one, scoring Coffman and Lewis, and Bigelow clouted, tallying Carroll. Love came in at this point and Hartford squeezed Cy Anderson home with the eleventh run.

Crackers Score Two More.

The Crackers tallied two in the third on Love's single, Durocher's double against the left wall, and Niehoff's single, which sent the two over. In the Lookout half of the third, Carroll hit, Cy moved him up, and Bigelow's smash to right scored him. Hartford's belt to left sent Bigelow to third and Krehmeyer's long hoist to center scored him. In the home fourth, Hinkle walked, but Love forced him on Coffman's bunt. Lewis ambled. Carrol sacrificed and Coffman scored on Durocher's low throw off Cy.

Two Hurlers Face Crackers.

The Crackers set after this 12-run lead in the fifth and forced a change of boxmen. Coffman hit Durocher and passed Niehoff and Haas. Johnson breezed, taking a close third strike and kicking. Good tapped to Coffman, who pulled Hinkle off the plate with his throw, Durocher scoring. Niehaus pumped a pretty single to left, scoring Niehoff and Haas, and when Coffman hit Leubbe, he was taken out. With Cunningham pitching, Gilbert fouled out. Love hit to right, scoring Good and Niehaus. Durocher also hit, scoring Luebbe with the last run.

The Crackers had the numerals of both local pitchers and the hitting combination of Durocher, Niehoff, Johnson and Niehaus would have won any ordinary game. The defense, however, was porous in the extreme.

The Box Score.

ATLANTA—	ab.	r.	h.	po.	a.	e.
Durocher, ss	3	2	2	2	1	2
Niehoff, 2b	3	1	1	1	3	0
Haas, cf	3	1	0	2	0	1
Johnson, lf	4	0	3	1	0	1
Good, rf	4	1	0	0	0	0
Niehaus, 1b	3	1	2	8	2	0
Brock, c	2	0	1	1	0	0
Gilbert, 3b	3	0	0	0	1	0
Rogers, p	0	0	0	0	0	0
Francis, p	0	0	0	0	0	0
Love, p	3	1	2	0	2	0
Luebbe, c	0	1	0	0	1	0
Totals	28	8	11	15	10	4

CHATT.—	ab.	r.	h.	po.	a.	e.
Lewis, lf	2	2	1	1	0	0
Carroll, cf	3	3	3	3	0	0
C. Anderson, 1b	3	1	1	6	0	0
Bigelow, rf	4	2	3	0	0	0
Hartford, ss	4	1	2	2	4	0
Krehmeyer, 2b	3	1	2	2	3	0
Bandrimer, 3b	2	1	0	1	0	0
Hinkle, c	2	1	1	3	0	0
Coffman, p	2	2	1	0	1	1
Cunningham, p	0	0	0	0	0	0
Totals	25	14	14	18	8	1

Score by innings. R.
Atlanta .... 002 060— 8
Chattanooga ....11 02 10x—14

Game called end first half sixth to allow players catch train.

Summary: Two-base hits, Coffman, Durocher; stolen base, Hartford; sacrifices, C. Anderson, Coffman, Krehmeyer, Carroll; double plays, Hartfort to Krehmeyer to C. Anderson, Krehmeyer to Hartford to Anderson; left on bases, Chattanooga 4, Atlanta 7; base on balls, off Rogers 1, off Francis 1, off Coffman 3, off Love 2; struck out, by Coffman 1; hits, off Rogers in 1-3 inning 7 with 8 runs, off Francis in on inning 3 with 3 runs, off Coffman in 4 1-3 innings 8 with 8 runs; hit by pitcher, by Coffman (Durocher) Luebbe. Passed ball, Hinkle; winning pitcher, Coffman; losing pitcher, Rogers. Umpires, Jorda and Campbell. Time, 1:47.

BERLENBACH RETAINS TITLE

Disappointed as we are that Strib was defeated, we still glory in his prowess as a boxer. It may be that the young aspirant's day of achievement simply hasn't arrived.

But the day to prepare for hot weather is here for all of us. How to keep cool is today a consuming question, and we know of no better or more effective solution than Hambright's Cool Clothes.

Oyster White Linens at $12.50.

Other Linens at $15 and $18.50.

Palm Beach 2-pants suits at $20.00.

Tropical Worsted 2-pants suits at $35 and $40.

Plenty of double-breasted blue flannel coats and light trousers.

We invite you to join the several thousand satisfied charge customers who buy here regularly.

Open Till 10 O'Clock Every Saturday Night.

Hambright's
14 MARIETTA ST.

Southern League

PELS WIN SIXTH STRAIGHT.

New Orleans, La., June 10.—Wildness of McBee paved the way for New Orleans' sixth consecutive victory here today, Little Rock falling before the Pelican attack for the fourth straight time, 8 to 4. Tucker and Gardner ran the bases well for New Orleans, both pilfering three sacks.

The Box Score.

L. R.—	ab.	h.	po.	a.	N. O.—	ab.	h.	po.	a.
Mulvey, cf	5	1	3	0	Gardner, ss	2	2	2	3
Baker, ss	4	1	3	3	Hendrk, 1b	4	1	15	0
Griffith, rf	2	1	2	0	Deal, 3b	4	2	0	3
Whaley, lf	4	2	1	0	Tucker, rf	5	3	5	0
Clancy, 1b	4	0	7	0	Ostrgrd, lf	3	0	2	0
Sengstk, c	4	2	4	1	Strain, cf	3	2	0	0
Watson, 3b	4	1	2	2	Ewoldt, 2b	4	1	0	7
Blackbn, 2b	4	0	2	2	Lingle, c	3	1	3	0
McBee, p	1	0	0	0	Roy, p	3	0	0	3
Carroll, p	1	0	0	1					
xCaldwell	1	0	0	0					
Totals	34	8	24	9	Totals	31	12	27	16

xBatted for Carroll in the ninth.

Score by innings:: R.
Little Rock ....000 000 211—4
New Orleans ....003 500 00x—8

Summary: Runs, Griffith, Sengstock 2, Watson, Gardner 2, Hendrick 2, Deal, Tucker 2, Lingle; error, Ewoldt; two-base hit, Hendrick, Watson, Sengstock; three-base hits, Strain, Griffith; stolen bases, Tucker 3, Gardner 3; sacrifices, Ostergaard, Carroll; double plays, Baker to Clancy 2, Baker to Blackburne to Clancy, Carroll to Watson to Blackburne, Ewoldt to Gardner to Hendrick; left on bases, Little Rock 6, New Orleans 8; bases on balls, off McBee 6, off Carroll 2, off Roy 2; struck out, by McBee 8, by Carroll 1, by Roy 3; hits, off McBee 5 in 3 1-3 innings with 6 runs. Umpires, Mullen and Guthrie. Time, 1:50.

CHICKS DOWN BEARS.

Mobile, Ala., June 10.—Memphis staged an eighth inning rally today, coupling pinch hitting with wild pitching of the local hurlers, and won their fourth game of the series 5 to 2. Lisenbee for Memphis was steady throughout. Merritt's arm went back on him in the eighth and after walking the first man in this inning Foster, who succeeded him, was wild and hit hard.

The Box Score.

MEM.—	ab.	h.	po.	a.	MOB.—	ab.	h.	po.	a.
Jenkins, ss	4	0	3	3	Cueto, ss	4	0	3	4
Klugman, 2b	4	1	4	7	Donohue, rf	4	1	2	1
Barber, cf	5	0	2	0	Williams, cf	4	2	1	0
Taylor, rf	3	1	3	0	Hood, lf	4	2	1	0
Barrett, 3b	4	3	1	0	Stock, 3b	4	0	1	4
S'mandt, 1b	3	1	8	1	Kelly, 2b	4	1	4	5
Reese, lf	3	2	1	0	Ritchie, c	4	0	3	0
Cousineau, c	4	2	5	0	Shirley, 1b	4	1	11	1
Lisenbee, p	4	0	0	2	Merritt, p	3	1	1	1
					Foster, p	1	0	0	1
Totals	34	10	27	13	Totals	36	8	27	17

Score by innings: R.
Memphis ....010 100 030—5
Mobile ....000 101 000—2

Summary: Runs, Klugman, Barber, Taylor 2, Barrett, Donohue, Williams; errors, Barrett 2, Reese, Stock; two-base hits, Hood, Kelly; three-base hits, Barrett, Taylor; sacrifice, Schmandt; double play, Cueto to Kelly to Shirley; left on bases, Memphis 7, Mobile 7; bases on balls, off Merritt 2, Foster 2; struck out, by Lisenbee 3, Merritt 1, Foster 1; hits, off Merritt 7 in 7 innings with 2 runs; wild pitch, Merritt; losing pitcher, Foster. Umpires, Clark, Brennan and Williams. Time, 2:15.

Tech High Lowers State Relay Mark

Athens, Ga., June 10.—(AP)—Fifth district won four first places and one entire event to pile up a total of 28 1-2 points and emerge victorious from the annual Georgia High School association track meet here today. Fourth district trailed in second place, 12 points below the total of the leaders while the seventh district was third with 11 points.

Three state high school records were bettered in the onslaught of the high school athletes. Eubanks, of Rome high, ran the low hurdles in 14.1 while Coker, of Canton high, took the high jump at 5.11 1-2. Tech High's relay team running for the fifth district formed a strong combination and lowered the record to 1.32 1-4 in making the rounds.

Officials were White, Kingery, Morton and Pound.

HANK GOWDY IS RELEASED BY COLUMBUS

Chicago, June 10.—Business is business even in baseball and the player who has helped develop the game into the great American pastime seldom rates any higher than the lowliest rookie when the fans stop pouring their dollars in at the gate.

Down in the business office of the Columbus, Ohio, club of the American association, for example, there has been a terrible falling off in receipts and Hank Gowdy, the veteran catcher of the New York Giants, who took over management of the club this year, finds himself suddenly out of a job with the season only two months old.

At the Chicago office of Thomas E. Wilson, owner of the club, it was said that Hank resigned. But Hank can't quite see it that way.

"I was fired without a chance," he said. "I deny emphatically that I resigned. I only want to say that my dismissal was very inconsistent in view of the fact that previous managers had been given at least a year to prove their worth."

Gowdy is one of the colorful figures of the game. Last year he played with the New York Giants but he was granted his liberty by John McGraw to take over the management of the Columbus club.

During the world series of 1914 Hank was at the height of his career as one of the heaviest hitters of the Boston Braves in their championship tussle with the Philadelphia Athletics.

Hank was among the throng of major league players who enlisted when the United States entered the world war. He was in overseas service and took part in several important engagements.

Hugh McQuillan has been appointed to serve out the balance of the year as manager of the Columbus club.

Gowdy has made no announcement about his future.

TEMPLE WINS CONSTITUTION GOLF TROPHY

D. C. Black, C. W. Temple, Clarence Knowles and Milton Hall were winners in the golf tournament staged at the Brookhaven Country club Thursday as the outstanding feature of the annual summer outing of the Atlanta Automobile association.

Temple, sporting a handicap of 28 strokes, turned in a gross score of 92, giving him a net 64 for the cup offered by The Constitution. D. C. Black won The Journal cup for low gross score with an 82, two strokes lower than Clarence Knowles, who finished in second place. Milton Hall, paired with Temple in the team competition won the cup offered by the Latham-Atkinson company. Temple and Hall represented the D. C. Black Buick agency.

The tournament, arranged and handled by Frank M. Spratlin, was the most successful in the history of the Automobile association, close to 300 players taking part. A number of athletic events were held after the golf tournament.

Tries Track Coach To Get Up Grid Speed

Sprinters' gun starts are speeding up Paul Smith, Iowa football captain and end, who hopes that he will be able to dash after passes with more haste next fall. Smith has donned spiked shoes and works daily with the Hawkeye sprinters since the close of formal spring football practice.

Former Champion Quits Prize Ring

New York, June 10.—(AP)—Steve (Kid) Sullivan, of Brooklyn, former world's junior lightweight champion, has retired from the ring as a result of his knockout defeat at the hands of Tod Morgan, of Seattle, Wash., present titleholder, at Ebbetts field last week.

James Roche, Sullivan's manager, called before the state athletic commission today to explain his action in tossing in the towel in the sixth round of the fight, said that the damaged condition of Sullivan's nose warranted his action. The commission dismissed the case when Roche informed the board that Sullivan had drawn on his last glove.

Marsh Is Named Head of Flag Loop

Waycross, Ga., June 10.—(AP)—J. C. Marsh, of Lake City, Fla., today was elected president of the Flag Baseball league at a meeting of directors.

Representatives of the four cities making up the league, Waycross, Lake City, Brunswick and Thomasville, decided that the season will begin next Monday. The playing schedule for opening games was not announced.

Frank J. Peterson, of Brunswick, was elected vice president, and C. A. White, Waycross, secretary-treasurer.

Umpires in the new circuit will be held responsible to the board of directors, by whom they will be employed.

The directors today expressed their appreciation of the services rendered by W. W. Allen, of Waycross, who is credited with having organized the league.

America's Greatest Athletes to Compete In I. A. A. Track Meet

Record-Breaking Entry List of 2,200 Stars Entered in Big Meet at Chicago—Many Records Are Expected To Be Smashed.

Chicago, June 10.—(By the Associated Press.)—The cream of America's distinguished track athletes, representing a record-breaking entry list of 2,200 from 65 universities and colleges, will compete here in the preliminaries of the National Collegiate A. A. track and field championship meet, with indications favorable to a shattering of world's records. The finals will be decided Saturday.

The event, to be staged on Soldiers' field, is not a battle for team championship, like the various conference or sectional meets, but a test to determine the individual intercollegiate champions. The meet is open only to place winners of sectional intercollegiate meets and will be the windup of the collegiate campaign of 1926.

The greatest collection of individual stars ever assembled in an intercollegiate meet in this country are entered. Southern California, winner of the eastern intercollegiate; Michigan, winner of the big ten championship; Nebraska, Missouri valley conference champions; Stanford, winner of the Pacific coast title, all will be in the competition with their stars, along with other outstanding teams from every section of the country.

Among the individual performers will be Roland Locke, Nebraska sprinter de luxe, who will attempt to establish a new world's record in the 100-yard dash, a mark that has withstood the attacks of 20 years, and also crack the record for the 220. There is a field of 37 entries for the century, and 38 for the 220, but these will be reduced in the preliminaries tomorrow.

Includes Many Stars.

Other individual stars include John Kuck, of the Kansas State Teachers' college, who will compete in the shot-put and discus; Leighton Dye and Grumbles, of Southern California; Guthrie, of Ohio State; Werner, of Illinois; Cuehl, of Iowa, hurdlers. Shimek, of Marquette; Peaslee, of New Hampshire, and Gillette, of Montana, two-milers. Phil Northrup, Michigan's all-around star; Lee Barnes, of Southern California, in the pole vault; Bud Houser, Olympic star and captain of the Trojan team, in the shot and discus; King of Stanford, winner of the running high jump, in the coast and intercollegiate championships.

The preliminaries tomorrow may include some field events and heats in the 100, 200, 220, 440 and 880-yard events. This will be determined when the coaches meet tomorrow morning to draw or scratch their entries.

Priestley's 3 Ply "Fresh-Air" Reg'd U.S. Pat. Off.
EVERY SUIT BEARS THE ABOVE LABEL

A COOL TROPICAL WORSTED SUIT that breathes fresh-air

3PLY "FRESH-AIR" cloth is a summer suiting that will please you. The fine quality triple thread worsted yarns used in the production of this cloth is a tested and proven feature in cloths that provide good style, good appearance and best tailoring.

The texture is light weight, open weave, and porous: will give dependable service during an extended period. It breathes fresh air continuously, thus assuring comfort and coolness.

3PLY "FRESH-AIR" Suitings are enjoying a tremendous vogue this season—your clothier or tailor will gladly show you the new models in the newest patterns and colorings for men and young men.

Sweeping Price Reductions

HUDSON-ESSEX

Effective June 9th

New Low Prices

ESSEX 6 COACH	$ 735
HUDSON COACH	1095
Hudson Brougham	1395
Hudson 7-Pass. Sedan	1550

All Prices F. O. B. Detroit, Plus Government Tax

The above prices include the following equipment.

Bumpers, front and rear; automatic windshield cleaner; rear-view mirror; transmission lock built-in; radiator shutters; motometer; combination stop and tail light.

GOLDSMITH-BECKER CO., Inc.

Wholesale and Retail Salesrooms, 229 Peachtree St.

and the following metropolitan dealers:

F. C. Dabney & Co., 115 Marietta Street — John W. Lloyd, 44 Houston Street — J. A. Ragsdale, East Point — Carter-Lunsford Motor Co., Lakewood Heights — G. M. Jones, Buckhead — Chas. L. Hedenberg, Decatur

T. O. Poole & Son Motor Co., 389 Peachtree

Disqualification of U. S. Pros Causes Big Uproar

Hawkeye Coach Has Knack of Teaching

Although he never swam a competitive race, David A. Armbruster, Iowa's coach, has developed a host of noted swimmers among the Hawkeyes. He has made a detailed study of form and technique for the last 15 years and can demonstrate all strokes.

BACK OF THE WELL-DRESSED MAN—MUSE'S

GOOD LOOKING!

Cool--

BOMBAY LINENS

$20

Second Floor

In Southerland tan, the latest tour, and snow-peak white here are cool, wind-swept BOMBAY Linens at $20; that means good looks, style, and a cool Summer for you! Into a BOMBAY today! (These on second floor).

NOTE:—The Bombay Linens are on the second floor; the $12.50 oyster-white linens are on the third floor.

Muse's---

OYSTER-WHITE LINENS

$12.50

Third Floor

On the Muse THIRD FLOOR—genuine oyster-white linens are only $12.50. Here's your summer comfort at a most reasonable price. Remember, these $12.50 linens are on the third floor.

Extra Linen Knickers to match these oyster-white Linens . . . $3.50

COME IN—HERE'S COMFORT!

MUSE'S

"The Style Center of the South"

PEACHTREE · WALTON · BROAD

P. S.—

June 20 is FATHER'S DAY! Remember father with the things he needs! He has always provided for others and forgotten himself. Note the things he would like to have—ties, shirts, sox, shoes, suits—and surprise him June 20. Each gift in a beautiful Muse box!

SEMI-FINALS ARE REACHED AT STOCKADE

Semi-finals have been reached in the golf tournament being played over the Stockade municipal course, many close matches featuring the first two rounds. In the first flight Weyman Jones plays Douglas Lyman and H. C. Jewell plays M. D. Baker.

Officials declared Thursday night that all semi-final matches must be be played by Sunday, June 13. Finals are to be played Monday, Tuesday and Wednesday. Players are requested to get in touch with their opponents and arrange their matches as soon as possible. Mr. Parr, professional at the Stockade course, will be glad to furnish any additional information desired. Mr. Parr's telephone number is Ivy 8948.

Pairings for the semi-finals are as follows:

FIRST FLIGHT.
Weyman Jones plays Douglas Lyman; H. C. Jewell plays M. D. Baker.

SECOND FLIGHT.
T. J. Finley plays M. L. Shropshire; John Byrne plays S. P. Booth.

THIRD FLIGHT.
Lamar Mills plays D. M. Martin, Jr.; S. C. Hicks plays Dave Pirkle.

FOURTH FLIGHT.
C. S. Hartman plays R. L. Jones; Fred Owens plays W. O. Cheney.

FIFTH FLIGHT.
F. G. Chappell plays Shannon Flowers; Zed George plays W. G. Norteman.

SIXTH FLIGHT.
O. F. Peek plays M. B. Belding; A. A. Yarbrough plays E. W. Gottenstrator.

SEVENTH FLIGHT.
D. D. Winston plays L. A. Foster; L. M. Saye plays Earl Brownlee.

EIGHTH FLIGHT.
C. S. Turner plays L. L. Barnette; R. L. Clement plays Mr. Pate.

NINTH FLIGHT.
H. M. Hawkins plays J. L. Cook; F. C. Hendricks plays Cecil Lemon.

TENTH FLIGHT.
J. D. Tindall plays N. O. Newman; W. W. Adams plays Paul Barcrofe.

ELEVENTH FLIGHT.
Paul Burt plays Marion Campbell; A. G. Gordy plays E. F. Cavaleri.

TWELFTH FLIGHT.
J. W. Renshaw plays A. P. Brown; George Gentry plays D. Gavan.

THIRTEENTH FLIGHT.
Earl Landis plays R. M. Kamm; Boyce Martin plays J. Pickett.

FOURTEENTH FLIGHT.
R. H. Atkinson plays M. Segal; T. T. Stewart plays W. C. Kendrick.

FIFTEENTH FLIGHT.
M. L. Portwood plays Paul Davis; E. V. D. Manning plays S. P. Crumbley.

Delaney Refused Permit to Fight

Detroit, Mich., June 10.—(AP)—Permission for Jack Delaney, Bridgeport, Conn., light-heavyweight, to fight Bob Sage, Detroit, on an American Legion card here tomorrow night, was refused tonight by Boxing Commissioer Louis W. Plies, because Delaney failed to arrive 72 hours previous to the bout. The balance of the card will be run through. No date has been set for the match.

No Chance To Steal A Thousand Bases

Will it be possible for some player to steal a thousand bases? Frank G. Menke, sports critic, after compiling statistics on the art, states no man will ever reach that goal.

'NO ALIBI,' SAYS 'PA'

New York, June 10.—(By the Associated Press.)—"Pa" Stribling, father, manager and second of William L. (Young) Stribling, said he had no excuses to offer for the defeat of the Georgia challenger by Paul Berlenbach tonight. Although some spectators at the ringside believed the southerner's holding tactics in the last ten rounds might have been due to an injured hand, "Pa" said his son had not complained of any injury.

"His wife's illness may have affected him," said the parent-pilot. "He was 'dead on his feet' and his showing was a great disappointment to me."

"Ma" Stribling, mother and trainer of William L., who looked silently on during the one-sided 15-round event, joined her husband in expressing disappointment, but said she had no excuses for his reverse.

Stribling's Showing Big Disappointment, Says Robert Edgren

After Making Splendid Start, Young Georgian Fails To Stand Fast Pace Set by Champion—Body Blows Driven in by Berlenbach Hurt Challenger.

BY ROBERT EDGREN.

Yankee Stadium, New York, June 10.—(Special.)—Paul Berlenbach whipped Young Stribling here tonight in a tame fight and retained his light-heavyweight crown.

Stribling, heralded as "another Jim Corbett," as the cleverest of all clever boxers in his class, a favorite over the champion, made a disappointing showing. Before three rounds had gone by it was evident to all who could see that Stribling was to be the loser. He showed his strength by pushing Paul back against the ropes and holding him there. He wrestled much of the time.

It was a poor exhibition on the part of a young man spoken of in our best pugilistic circles as a coming heavyweight champion. Stribling was plainly nervous. When he came into the ring his weight was announced as 171 pounds, three and a half pounds less than when he finished training two days ago. Nothing but nerves. As he sat in his corner his mouth was dry. He tried to spit into the bucket, and called for water. He was pale, and he didn't smile. Across the way, Berlenbach, brown-skinned, red-faced and wearing a grim smile, looked the confident champion.

Strib Landed First.

Yet when the fight began for a moment it looked as if Stribling might make good the promises from his training camp. He landed the first blow, a swift left in the nose. He avoided Paul's countering hook for the body. He danced and leaped in and out. Blows flashed fast, and they were not all landed by the champion.

But Stribling didn't sock Berlenbach the way he did Risko. He didn't play for openings and step in to throw his weight into the blow. He hit sharply and leaped away, and Berlenbach, the corners of his mouth drawn down in a satiric smile, steadily walked after him. Paul had no misgivings about any punch Stribling carried.

In the second round Stribling went along fairly well. He broke before Paul's steady advance, but now and then he flashed in with a blow that rocked Paul's head or brought him up suddenly as if he had bumped into a bathroom door in the dark. He even shook Paul a few times in the third round. But then Berlenbach, grinning and careless, crowding in steadily, measuring Stribling and trying to beat him to the punch, staggered the Georgian with a left on the chin and dug hard into his body with the same hand.

Once Stribling crossed a crashing right to Berlenbach's chin. The champion reeled a trifle, and, although he pressed in, he seemed slow and unable to land his blows. Again, hit hard on the chin at the beginning of the next round, Berlenbach looked slow for a moment. But from that time on it was all Berlenbach's fight. Perhaps Stribling lost heart when he landed his best punches and found Paul walking calmly in, paying no attention to them, not even changing expression.

In the eighth round Berlenbach clipped Stribling on the side of the head with a left hook. Stribling tried to jump back, crossed his leg and sat down heavily. He jumped up. His wind was all right. He didn't tire, and he took many hard punches in spite of his efforts to cover up. In the ninth Stribling caught Paul around the neck with his left and hooked him hard on the jaw with his right but the blow only made Berlenbach grin.

Toward the end it looked as if Stribling was looking for a chance to get in one blow, to sneak over a knockout. But his punches went around Paul's neck. In the fourteenth he wrestled Paul to the ropes and pushed him through, so that he fell on the endge of the platform outside.

Brennan Released By Little Rock

Little Rock, Ark., June 10.—(AP)—Joe Brennan, recently signed by the Travelers, has been unconditionally released, according to a message from President R. G. Allen. Brennan, who was formerly manager of the Montgomery club of the Southeastern league, has been kept out of the lineup with an injured finger.

Mixup in Starting Time Brings Ousting Of Barnes, Kirkwood

Two American Pros Protest Vigorously But Are Ignored By Officials—Gadd Wins Tourney With Score of 296—Mehlhorn Ties For Second.

Formby, England, June 10.—Abrupt disqualification of two American professionals, Jim Barnes and Joe Kirkwood, because they were late for their starting times in the North of England championship golf tournament, has caused an unpleasant commotion in golfing circles.

The Americans protested vigorously, and the incident is being discussed even more than the victory of George Gadd, of Roehampton, who limped through the final round with a displaced bone in his foot.

Gadd Wins Tourney.

Barnes and Kirkwood did not answer when the starter called their names, and after 15 minutes were automatically disqualified under the rules. They insisted upon playing under protest, but neither approached the excellent score turned in by Gadd, who averaged 74, broke the course record and had an aggregate of 296, three strokes lower than his nearest competitors.

After completing his third round, the new champion slipped on the clubhouse steps and dislocated a bone in his foot. Although the pain was great, Gadd bade a doctor bind up his foot and set out on the final round, playing a 77 despite the injury and a troublesome wind and rain.

Bill Mehlhorn, of Chicago, was tied for second with an aggregate of 299. E. R. Whitcombe had the same score.

Al Watrous, the American pro, who broke the course record with a 68 on his third round, had a total of 302. Walter Hagen took 304, Cyril Walker 308, and Emmet French 314.

Ill. Fight Board Adopts New Rules

Chicago, June 10.—(AP)—Rules under which legalized boxing will be conducted in Illinois have been drafted and will be revealed to the public within ten days, O. W. Huncke, chairman of the state athletic commission, announced tonight.

None of the commissioners would say when they expected to grant the first license, or name the time for the first contest.

ALL STRAWS REDUCED!

$1.95 *Formerly $2.50 to $3.00*

$2.95 and $3.95

Formerly $3.50 to $4.00 *Formerly $4.50 to $5.00*

Panama Hats 25% off

Special Window Display!

25 Whitehall St

Stewart — GOOD SHOES FOR EVERYBODY — FRED S. STEWART CO. ATLANTA, GA.

Men's Dep't. 8 W. Alabama St.

AN ENTIRELY NEW KIND OF COLLAR

BRETON

THE NEW E&W *SUPER QUALITY* COLLARS

THEY ARE THE BEST-LOOKING BEST-WEARING STARCHED COLLARS EVER OFFERED 35c. each 3 for $1.00

CLUETT, PEABODY & CO. INC.

Trivers COOL Clothes

Fill the Bill without Emptying the Purse

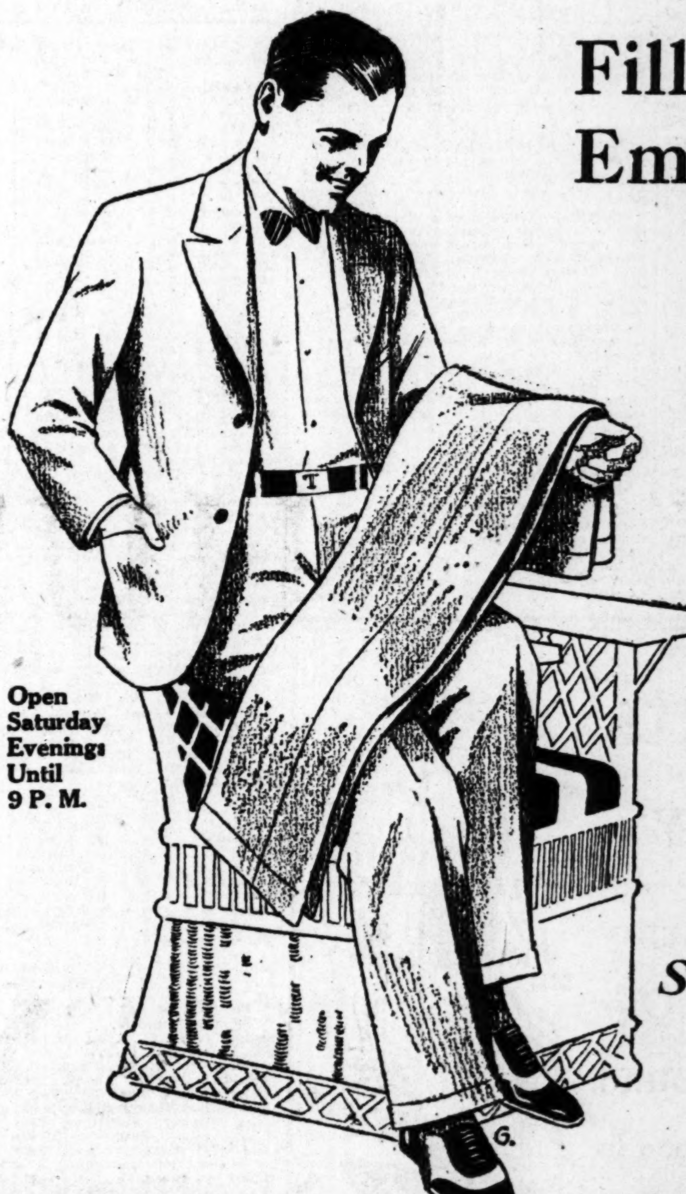

Open Saturday Evenings Until 9 P. M.

Be just as choosy as you please about the cloth and color—just as critical as you can about the quality of workmanship—just as fussy as you may about the style and the fit—You'll get 100 per cent satisfied for about 25 per cent less than other good clothiers ask.

2 PANTS

Seersuckers-Palm Beaches Linens - Mohairs Tropical Worsteds Gabardines, Etc.

$12.50 to $25

Imported Irish Linens—Genuine Lorraine Seersuckers, Prados and Spanish Suitings—Genuine Goodall Palm Beaches—Priestly Mohairs, Whitman Gabardines, Tropicals from International Mills—every fabric the very best of its kind; every detail of the workmanship superbly done and—Every Suit with 2 Pants.

Entirely New Patterns and Styles in Light and Medium Weight Wool Suits

$25 and $35

Blue Suits with extra pants of fancy flannel, if you like **$35**

Trivers Celebrated Tuxedos **$35**

Boys' 2-Pants Suits from $9.50 up

Trivers T Clothes

35 Peachtree St. Atlanta

At Five Points

28 Branch Stores from Coast to Coast

Frank Adair Entry Dominates Chicago Show

Three Atlanta Horses Take First Honors At South Shore Club

My Lady Menton, Jeanette and Flowing Gold Are Winners in First Two Days of Big Show—Also Take One Second and Third in Other Events.

In one more field, Atlanta now begins to dominate the newspaper pages—for word reached Atlanta Thursday that the Niskey Stables, owned by Frank Adair, have already won three firsts, a second and a third award in the first two days in the South Shore Country Club Horse Show in Chicago.

During the first two days, Wednesday and Thursday, of this show, one of the nation's biggest, the following horses from Mr. Adair's stables won the following prizes:

"My Lady Minton," first in the walk-trot class over a field that included thirty of the country's finest.

"Jeanetta Dare," first in the fine harness class.

"Flowing Gold," first in the gelding stakes.

"Flowing Gold," second in the combination harness and saddle class.

"Gloria Swanson," third in the combination harness and saddle class.

What with Bobby Jones and Watts Gunn in Europe, striving to wrest away all the foreign golfing titles, Atlanta suddenly assumes fresh importance on the nation's sporting pages.

Although there are yet two days for this famous American show to run, it is obvious that the Atlanta entries are dominating the field. Particular interest is attached to the achievement, because of the fact that this is Mr. Adair's first year as an exhibitor.

Mrs. Carl Ramspeck, also of Atlanta, rode "My Lady Minton" to triumph in the walk-trot class and dispatches from the ring indicate that she has added fresh laurels to those already gained as one of the south's premier horsewomen.

Mr. Adair is also owner of "Vendetta," the all-round champion saddle horse of 1925, winner of the blue at the Kentucky state fair last season—acknowledged the supreme test of the year.

Atlantans—naturally—will await the outcome of future events of the Chicago show.

GORMAN LEADS S. S. A. A. LOOP WITH WILLOW

Gorman, of Druid Hills Presbyterians, by getting two hits out of four times up, held the batting lead in the National league of the Sunday School Athletic association. Goodman, his teammate, tightened his hold on second place by getting three for five.

In the American league Edmondson, of Epworth Workers, collected two bingles out of four attempts and held first place. Hardin, of Jackson Hill, kept second place by getting two for five.

McDaniel, of Capitol avenue, although he did not get into action last Saturday, continued to top the hurlers. McCrorey, of Westminster, is in second place, with an average of .786 hits per inning.

Williams, of Central Presbyterians, failed to add to his home run record last week, while Parham, of Epworth Workers, smacked out two circuit clouts and went into a tie for home run honors.

Druid Hills Presbyterians has bagged 89 hits out of 211 times at bat for the high team average of .422, to lead the National league, while Jackson Hill Baptists are topping the American league swatters.

AVERAGES.
Team Batting.

	A.B.	H.	Pct.
Druid Hills Presbyterians	211	89	.422
Jackson Hill Baptists ...	149	51	.342

BATTING AVERAGES.
National League.

Player—Team.	AB.	R.	H.	Pct.
Gorman, Druid Hills..	19	9	13	.684
Goodman, Druid Hills	24	9	16	.667
Garrison, Edgewood .	6	1	4	.667
Reynolds, Anchor Class	15	7	9	.600
Davidson, Druid Hills	17	6	10	.588

American League.

Player—Team.	AB.	R.	H.	Pct.
Edmondson, Ep. Wkrs.	15	10	10	.667
Hardin, Jackson Hill	12	4	7	.583
Smith, Cen. Pres. ..	7	2	4	.571
Martin, Jackson Hill	18	8	10	.555

PITCHING RECORDS.

Player—Team.	I.P.	H.	S.O.	W.	L.	Pct.
McDaniel, Cap. Av.	27	18	27	2	1	.667
McCrorey, We'ster	28	22	15	3	0	.786
Irwin, Anchor Cl.	33	28	30	3	1	.848
Fauss, Pryor St...	46	39	34	5	1	.848
Cook, Log Cabin ..	28	24	26	1	1	.857

HOME RUNS.

Player—Team.	Number of Runs.
Williams, Central Presbyterian	3
Parham, Epworth Workers	3
Reeves, Edgewood Avenue	2
Barker, Pryor Street	2
A. Hubert, Pryor Street	2
Endicott, Log Cabin	2
Mitchell, Locust Grove	2

Hendrick Equals Gulley's Record

Memphis, Tenn, June 10.—(AP)—Adding two points to his batting average today, Hendrick, of the New Orleans Pelicans, pulled up to the mark set by Gulley, of Little Rock, last year, a percentage of .414. Williams, of the Mobile Bears, stopped 16 points behind the leader with an average of .398, while Carroll, of the Chattanooga Lookouts, was in third place with .389.

The three-cornered tie between Crowder, Burke and Griffin for honors in the mound division continued, and there was no change in the other departments of the "best players" contest of the Southern association.

Luke Sewell Hurt By Pitched Ball

Cleveland, June 10.—(AP)—Luke Sewell, first string catcher of the Cleveland Indians, will be out of the game for at least a week. A finger on his throwing hand was caught between the bat and a ball thrown by Pitcher Ogden in yesterday's game with Washington. Glenn Myatt will replace Sewell.

American League

ATHLETICS SHUT OUT WHITE SOX.

Chicago, June 10.—Jack Quinn's steady pitching enabled the Philadelphia Athletics to retain second place today when his teammates bunched hits off Ted Lyons and Hollis Thurston and shut out Chicago, 6 to 0. Quinn allowed only seven hits and was given wonderful support. Bing Miller hit a home run with one on off Thuston in the eighth inning.

The Box Score.

PHIL.—	ab.	h.	po.	a.	CHI.—	ab.	h.	po.	a.
Bishop,2b	3	1	4	6	Mostil,cf	4	0	5	0
Cochrane,c	4	1	2	1	Hun'f'ld,ss	4	1	1	3
Lamar,lf	5	1	2	0	M'reh't,2b	4	1	1	3
Simmons,cf	5	1	0	0	Sheely,1b	3	1	13	1
Poole,1b	5	1	12	1	Falk,lf	4	2	0	0
Dykes,3b	5	2	0	3	Barrett,rf	3	0	3	0
Miller,rf	3	1	1	0	Kamm,3b	4	0	1	2
Galloway,ss	4	1	4	4	Grab'ski,c	2	2	2	0
Quinn,p	4	1	2	0	Lyons,p	1	0	0	4
					xHarris	1	0	0	0
					Thurston,p	0	0	1	0
Totals	38	10	27	15	Totals	30	7	27	13

xBatted for Lyons in seventh.

Score by innings:

				R.
Philadelphia	010	001	220	6
Chicago	000	000	000	0

Summary: Runs, Bishop, Cochrane, Simmons, Poole, Dykes, Miller; errors, Hunnefield; two-base hits, Simmons, Lamar; home run, Miller; stolen base, Kamm; sacrifices, Barrett, Lyons; double plays, Galloway to Bishop to Poole 2; left on bases, Philadelphia 9, Chicago 7; bases on balls, off Quinn 2, off Lyons 3, off Thurston 1; struck out, by Lyons 1, by Quinn 2, by Thurston 1; hits, off Lyons 7 in 7 innings, off Thurston 3 in 2 innings; losing pitcher, Lyons. Umpires, Dineen, Ormsby and Moriarty. Time, 1:34.

YANKS SWAMP TIGERS.

Detroit, June 10.—Pennock held the Tigers to five hits and New York defeated Detroit for the third consecutive time today. The score was 8 to 1.

It was the Yankee left-hander's tenth victory of the season. He is charged with two defeats.

Home runs by Lazzeri with two bases occupied in the fifth and by Meusel with the bases empty in the seventh featured.

The Box Score.

N. Y.—	ab.	h.	po.	a.	DET.—	ab.	h.	po.	a.
Koenig,ss	2	0	2	4	Neun,1b	3	0	8	1
Combs,cf	5	1	3	0	Manush,cf	4	1	3	0
Gehrig,1b	5	2	10	0	Gehrngr,2b	4	1	1	3
Ruth,lf	4	0	3	0	Wingo,lf	3	1	2	0
Meusel,rf	5	2	3	0	Heilm'nn,rf	3	1	1	0
Lazzeri,2b	5	1	3	4	Warner,3b	3	0	2	1
Gazella,3b	3	1	1	4	Tavener,ss	2	0	2	6
P.Collins,c	3	2	3	1	O'Rourke,ss	2	0	1	1
Pennock,p	3	1	0	0	Manion,c	3	1	5	0
					Johns,p	0	0	1	2
					Smith,p	1	0	1	0
					xBlue	1	0	0	0
Totals	35	10	27	13	Totals	29	5	27	11

xBatted for Johns in fifth.

Score by innings:

				R.
New York	120	030	110	8
Detroit	000	001	000	1

Summary: Runs, Koenig, Combs, Gehrig, Meusel 2, Lazzeri, Gazella, P. Collins, Manush; errors, Gazella, Tavener, O'Rourke; two-base hits, Gazella, Heilmann; home runs, Lazzeri, Meusel; stolen base, Koenig; sacrifices, Koenig, Pennock, Wingo; double plays, Lazzeri to Koenig to Gazella, Lazzeri to Gehrig; left on bases, New York 9, Detroit 6; bases on balls, off Pennock 3, off Johns 3, off Smith 2; struck out, by Pennock 3, by Johns 1, by Smith 2; hits, off Johns 5 in 5 innings, off Smith 5 in 4 innings; hit by pitcher, by Pennock (Neun), by Johns (Ruth); passed ball, Manion; losing pitcher, Johns. Umpires, Owens and McGowan. Time, 2:08.

SENATORS DOWN INDIANS.

Cleveland, June 10.—A four-run rally in the ninth inning broke Cleveland's winning streak today and gave Washington a 5-to-3 victory. Bluege began the ninth with a single; Peckinpaugh also singled and Ruel doubled. Buckeye was taken out and Reuther, batting for Coveleskie, doubled. Judge sacrificed and Harris singled. Marberry turned Cleveland back in its half of the ninth inning.

The Box Score.

WASH.—	ab.	h.	po.	a.	CLEV.—	ab.	h.	po.	a.
Judge,1b	4	2	16	1	Summa,rf	5	1	2	0
S.Harris,2b	4	1	1	5	Spurgeon,2b	4	1	2	4
Rice,rf	5	0	0	0	J.Sewell,ss	3	1	4	3
Goslin,lf	4	2	1	0	Burns,1b	4	1	7	2
Jeanes,cf	4	0	0	0	Speaker,cf	3	1	5	0
Myer,ss	1	0	0	0	Myatt,c	3	1	3	0
Bluege,3b	4	2	2	3	Jamieson,lf	3	0	3	0
Peck,ss	4	2	1	3	Lutzke,3b	4	2	1	0
McNeely,cf	0	0	0	0	Buckeye,p	3	0	0	0
Ruel,c	4	1	4	0	Karr,p	0	0	0	0
Tate,c	0	0	1	0	zMcNulty	1	1	0	0
Coveleskie,p	2	1	1	2					
Marberry,p	0	0	0	0					
xStewart	0	0	0	0					
xxReuther	1	1	0	0					
xxxTobin	0	0	0	0					
Totals	37	12	27	14	Totals	33	9	27	9

xRan for Ruel in ninth.
xxBatted for Coveleskie in ninth.
xxxRan for Reuther in ninth.
z—Batted for Karr in ninth.

Score by innings:

				R.
Washington	001	000	004	5
Cleveland	010	001	100	3

Summary: Runs, Bluege, McNeely, Coveleskie, Stewart, Tobin, J. Sewell, Myatt, Jamieson; errors, S. Harris, Spurgeon, Karr; two-base hits, Reuther, Ruel, J. Sewell, Lutzke; three-base hits, Coveleskie, Lutzke; sacrifices, Judge, Jamieson, J. Sewell; double plays, Burns, J. Sewell and Burns, J. Sewell, Spurgeon and Burns, Harris, Peckinpaugh and Judge; left on bases, Washington 9, Cleveland 7; bases on balls, off Coveleskie 2, Buckeye 2, Karr 1; struck out, by Coveleskie 4, Marberry 1, Buckeye 2; hits, off Coveleskie 8 in 8, Marberry 1 in 1, Buckeye 10 in 8 none out in ninth, Karr 2 in 1; winning pitcher, Coveleskie; losing pitcher, Buckeye. Umpires, Hildebrand, Rowland and Evans. Time, 2:00.

Red Sox Win Again.

St. Louis, June 10.—St. Louis Brown pitchers failed to deliver today and the Boston Red Sox won, 8 to 3. The visitors got 11 hits and 10 bases on balls. Sisler doubled twice, thus hitting safely in his 13th consecutive game.

The Box Score.

BOS.—	ab.	h.	po.	a.	ST. L.—	ab.	h.	po.	a.
Flagst'd,cf	5	0	1	0	Rice,rf	3	0	0	0
Rigney,ss	1	1	3	3	Schang,c	1	0	1	0
Todt,1b	5	1	10	0	Melillo,2b	4	1	3	3
Bratche,rf	3	0	1	0	Sisler,1b	4	2	12	1
Fitzg'r'd,lf	3	2	4	0	B'n'tt,lf-rf	4	0	1	0
Regan,2b	5	2	5	4	Hargrave,c	2	0	1	0
Haney,3b	3	2	1	1	Williams,lf	2	1	0	0
Bischoff,c	5	2	2	1	M'Manus,3b	3	1	0	2
Zahniser,p	4	1	0	3	Durst,cf	4	1	5	0
					Gerber,ss	2	0	3	6
					VanGilder,p	0	0	1	1
					Wingard,p	4	1	0	2
Totals	34	11	27	12	Totals	33	7	27	15

Score by innings:

				R.
Boston	400	020	002	8
St. Louis	000	100	200	3

Summary: Runs, Flagstead, Todt, Fitzgerald 3, Regan, Haney, Schang, Melillo, Durst; errors, Bratcher, Van Gilder; two-base hits, Haney, Sisler 2, Regan; stolen base, Rigney; sacrifices, Rigney, Haney; double plays, Gerber to Melillo to Sisler, Rigney to Regan to Todt, Sisler to Gerber to Sisler; left on bases, Boston 11, St. Louis 8; bases on balls, off Zahniser 5, Van Gilder 4, Wingard 6; struck out, by Zahniser 2, Wingard 2; hits, off Van Gilder 3 in 2 1-3, Wingard 8 in 7 2-3; wild pitch, Zahniser; passed ball, Hargrave; losing pitcher, Van Gilder. Umpires, Nallin, Connolly and Geisel. Time 1:53.

MISSES BIG CHANCE

"Young" Stribling, Georgia challenger for the world's light-heavyweight title, lost his big chance when he was defeated by Paul Berlenbach, titleholder, in the Yankee stadium Thursday night.

Statistics

STANDING OF THE CLUBS.

SOUTHERN LEAGUE.

	Won.	Lost.	Pct.
New Orleans	38	18	.679
Birmingham	34	21	.618
Memphis	34	26	.567
Nashville	33	26	.567
Atlanta	27	30	.474
Mobile	22	34	.390
Chattanooga	22	34	.390
Little Rock	18	39	.316

AMERICAN LEAGUE.

	Won.	Lost.	Pct.
New York	38	14	.731
Philadelphia	31	24	.564
Chicago	29	25	.537
Cleveland	28	26	.519
Washington	26	25	.510
Detroit	26	28	.481
St. Louis	19	34	.358
Boston	15	36	.294

NATIONAL LEAGUE.

	Won.	Lost.	Pct.
Cincinnati	30	21	.588
Pittsburgh	27	20	.574
St. Louis	28	25	.528
Chicago	25	23	.521
Brooklyn	24	24	.500
New York	25	27	.481
Boston	20	27	.417
Philadelphia	18	33	.353

YESTERDAY'S RESULTS.

SOUTHERN LEAGUE.

Chattanooga 14; Atlanta 8, (6 innings, called, catch train.)
New Orleans 8; Little Rock 4.
Mobile 2; Memphis 5.
(Only three games.)

NATIONAL LEAGUE.

Philadelphia 13; Pittsburgh 9.
Cincinnati 4; Brooklyn 3.
Boston 8; Chicago 4.
St. Louis 3; New York 2.

AMERICAN LEAGUE.

Philadelphia 6; Chicago 0.
New York 8; Detroit 1.
Boston 8; St. Louis 3.
Washington 5; Cleveland 3.

TODAY'S GAMES.

SOUTHERN LEAGUE.

Little Rock at Atlanta.
Memphis at Birmingham.
Nashville at New Orleans.
Chattanoog at Mobile.

AMERICAN LEAGUE.

Boston at St. Louis.
Washington at Cleveland.
Philadelphia at Chicago.
New York at Detroit.

NATIONAL LEAGUE.

St. Louis at New York.
Chicago at Boston.
Pittsburgh at Philadelphia.
Cincinnati at Brooklyn.

BACK INJURY IS HORNSBY'S BIG TROUBLE

New York, June 10.—(AP)—An injury to his spine is blamed by Rogers Hornsby for failure to keep pace this year with the powerful batting of former seasons which carried him to the top in six consecutive races.

The St. Louis Cardinal leader, who has been hitting 75 points under his normal average, says he suffered the injury six weeks ago at Cincinnati.

"In a collision with Val Picinich, catcher of the Reds, I was thrown on my back," said Hornsby. "I have been bothered by my spine ever since. A chiropractor has been working on me, and I have been improving to such an extent that I expect to be back in form again very shortly.

"Thus far, however, I have not been able to get power behind my swing, which accounts for the fact that I have been doing little extra base-hitting."

Jim Bottomley's hitting, which also has been considerably under his gait of 1925, has been another disappointment on the Cardinal attack, Hornsby said. He believes, however, that the pitching of Keen, Rhem and Sherdel will hold up the team until the players regain the offensive power they evidenced a year ago.

Pirates' Manager Is Suspended

New York, June 10.—(AP)—Bill McKechnie, manager of the world's champion Pittsburgh Pirates, was indefinitely suspended today by President John A. Heydler, of the National league, for using offensive language to Umpire Bill Klem at Philadelphia.

TALLULAH FALLS
$1.50
SUNDAYS
Lv. Terminal Station 7:30 A. M.
SOUTHERN RAILWAY

Home, Sweet Home.

Figures show that major league baseball clubs nearly always win more games at home than on visiting fields.

They Ought To Be Go[od]

The Toronto Cricket club is th[e] ...est club of its kind in Canada ...ign played a match with the ... Canada college 90 years ago.

Men's Dep't.
Stewart
GOOD SHOES FOR EVERYBODY
8. W. Alabama St.
FRED S. STEWART CO.
Atlanta, Ga.
Selz-Six $6

"STANBY"

This New Bostonian Sport Shoe in Tan and White—real snappy!

$10

— other sport models $6 to $10.

BOSTONIANS
Shoes for Men

Swimming Suits
For the Entire Family

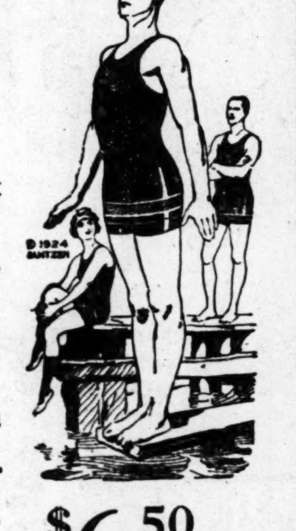

The Most Brilliant Array Ever Collected Under Our Roof—Safe—Sane And Sound

JANTZEN FOR MEN And Women In All Bright Colors—Combination Borders—Also Jantzen New Speed Suit—Low Cut Arms And Neck $6.50

WILSON'S ELASTIC WEAVE — Pure Worsted Form-Fitting Suits For Men And Women $5.00

EXTRA VALUES
In Men's And Women's Pure Worsted Suits $4.00

EXTRA VALUES
In Boys' And Misses' Suits $3.00

Extra Fine 2-Piece Suits In All Bright Colors—Shirts And Trunks $6.50 To $9.00

Bathing Caps In Beautiful Colors—Swimming Tubes—Belts—Ear Stopples—Beach Sport Balls—

Beach Robes—Slippers To Match In Bright Blazer Stripes—
Come In And Make Your Selection Today
Parks-Chambers-Hardwick Company

In China they say:

All of which means:
If garters were worn around the neck you'd change them frequently.

Time for a fresh pair?
PARIS GARTERS
NO METAL CAN TOUCH YOU
Single Grips 25¢ to $1 Double Grips 35¢ to $1
A. STEIN & COMPANY - Chicago - New York - Los Angeles - Toronto

"They can't fool me .... it's sold only in this bottle!"

Drink NuGrape
IMITATION GRAPE—NOT GRAPE JUICE
A FLAVOR YOU CANT FORGET

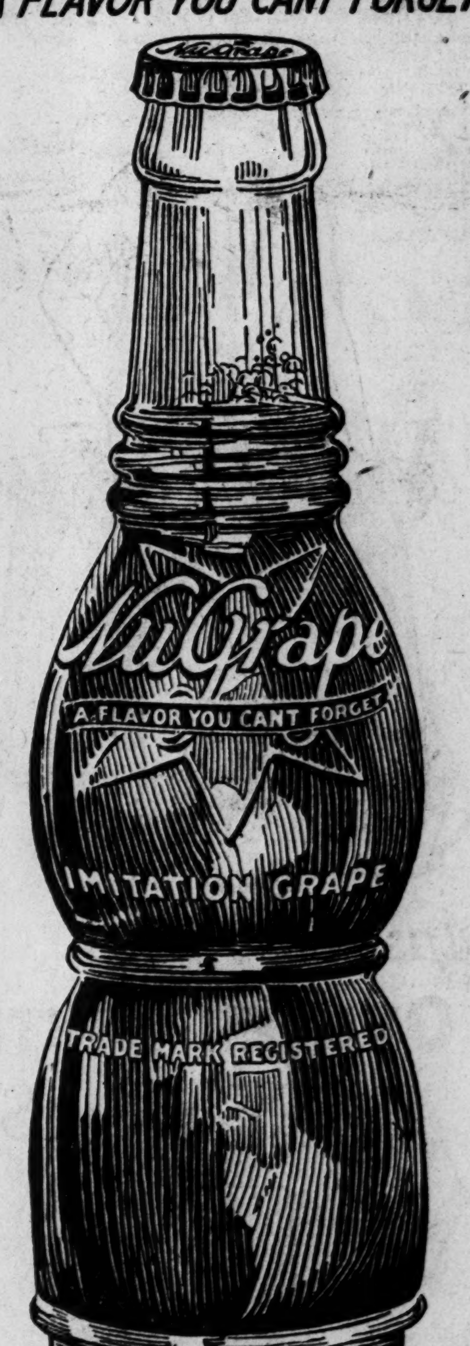

If your dealer can not supply you, telephone
NuGRAPE BOTTLING CO. OF ATLANTA
124 Auburn Ave. WAL. 4689

Capital City Roof Opening Is Brilliant Event in Society

Atlanta society dined and danced under the stars on the cool, breeze-swept roof garden of the Capital City club Thursday evening for the first time this season, the brilliant occasion marking the formal summer opening of this popular rendezvous.

Several hundred club members and a sprinkling of charming visitors made the occasion a notable one. Dinner was served at 8:30 o'clock from attractively appointed tables holding in the center French baskets filled with a variety of garden flowers. A border of flower boxes, furnishing a wealth of fragrance and blooms, outlined the roof garden, which was festooned overhead with numbers of gay Japanese lanterns.

President's Table.

James L. Dickey, popular president of the club, and Mrs. Dickey entertained a large party, including the club directors and their wives. They were seated at a large central table adorned with baskets of stately gladioli in shades of pink, lavender and buff. Covers were placed for Mr. and Mrs. Dickey, Mr. and Mrs. William T. Perkerson, Mr. and Mrs. Clark Howell, Jr., Mr. and Mrs. Edwin F. Johnson, Mr. and Mrs. William H. Glenn, Mr. and Mrs. Albert Thornton, Jr., Mr. and Mrs. Robert W. Woodruff, Mr. and Mrs. Thomas H. Daniel, Mr. and Mrs. James R. Gray, Mr. and Mrs. Macon Martin.

Mr. and Mrs. G. Lloyd Preacher had as their guests Mr. and Mrs. Arthur Kitchens, Mr. and Mrs. George Bond and Mr. and Mrs. Albert Marbut.

Dr. and Mrs. H. L. Flyntt entertained Mr. and Mrs. Charles F. Roddey, Mr. and Mrs. Dudley Glass, Mr. and Mrs. A. C. McHan, Mr. and Mrs. William Mathers and Mr. and Mrs. Fred Cooledge, Jr.

Other Parties.

Dining together were Mr. and Mrs. John J. Woodside, Jr., Mr. and Mrs. George Nicholson, Miss Sue Tanner, of Carrollton; Lauren Foreman and Bob Scott.

Mr. and Mrs. E. Godfrey were the guests of Mr. and Mrs. Herbert Porter.

Willard McBurney had as his guests Misses Mary Sadler, Ida Sadler and Thomas Tupper.

Mr. and Mrs. Harold Cooledge and Mr. and Mrs. Rhodes Haverty dined together.

Miss Margaret Webb, of Bowling Green, Ky.; Mr. and Mrs. Frank Spratlin, Mr. and Mrs. Frank Allcorn and Mr. and Mrs. Ted Pugh were guests of Mr. and Mrs. E. Rivers.

Mr. and Mrs. H. P. Withington, Mr. and Mrs. Palmer Blackburn and Dr. and Mrs. W. W. Blackburn formed a party dining together.

Mr. and Mrs. Charles Orme, Major John S. Cohen, Mr. and Mrs. Ralph Smith and John Brice formed a congenial party dining together.

Mr. and Mrs. Robert Stickland had as their guests Mr. and Mrs. Haynes McFadden and Tom Ellis, of Boston.

Mr. and Mrs. Sam Hewlett and Mr. and Mrs. Dudley Cowles dined together.

Mr. and Mrs. Arthur Clarke, Mrs. Lucy Hoke Smith Simpson, Mrs. Cecil Strobhar, Spottswood Grant and Allen Krebs formed a party dining together.

Mr. and Mrs. Roy Gates had as their guests Miss Helen Colley, Mrs. Rupert Cavendish, of Tampa, Fla.; Ralph Paris and George Elyea.

A group dining together were Mrs. Cliff Hatcher, Mrs. F. O. Walsh, Lloyd Hatcher and George Walsh.

Among others present were Mr. and Mrs. James B. Nevin, Mr. and Mrs. Russell Bridges, Mrs. Adelaide Howell Bower, Mr. and Mrs. F. E. Fenn, Mr. and Mrs. J. W. Goldsmith, L. T. Stevens, Roy E. Barkdull, J. P. Garlington, T. H. Quenton, A. W. Almand, Dr. J. V. Pearson, C. E. Cotterell, M. L. Whitman, Van Reitch, Lawton Ellis, Dr. U. W. Owensby, Mr. and Mrs. Thomas S. Denton, Mr. and Mrs. John Hardisty.

U. D. C. Chapter To Meet Friday.

Agnes Lee chapter, United Daughters of the Confederacy, will celebrate its birthday at the regular meeting to be held Friday afternoon at 3 o'clock at the chapter house in Decatur. Mrs. Guy Webb will have charge of the meeting.

Gifts of any kind, especially useful for the kitchen and dressing room, will be most acceptable. During the afternoon a delightful program of music will be rendered.

Confederate Veterans Are Entertained.

An enjoyable occasion of Wednesday afternoon was the fruit shower and program given by the members of the Mary Latimer McLendon W. C. T. U. at the Home for Confederate Veterans.

After singing the hymn, "Onward Christian Soldiers," Mrs. E. G. Aycock led the devotional. Mrs. G. W. Warren sang, "Tell It Again." Talks were given by Mrs T. J. Bro , Mrs. Dennard, Mrs. C. A. Helton, Mrs. Kate Lewis, Mrs. Mary V. Lee. Mrs. Katie Lee Reeves brought words of greeting from the W. C. T. U. Vocal numbers were given by Miss June Dennard. Miss Katie Lewis gave a piano solo. Readings were given by Miss Mary Kelley, Miss Lucille Scoggins, Miss Annie Katherine Pittman, Miss Annie White, Miss Elsie Shumake, Miss Katie Lewis and Mr. Olin Shumake. After singing "America," Mrs. Reeves dismissed with prayer and the veterans gave the rebel yell.

Mrs. Percy Megahee Postpones Party.

Mrs. Percy Megahee has postponed the bridge-tea at which she was to have been hostess Friday afternoon in compliment to Miss Marie Porter, a bride-elect.

Mrs. Reeves Entertains Sunday School Class.

Mrs. Katie Lee Reeves entertained the members of her Sunday school class Tuesday evening at her home on MacKenzie drive. Miss Helen Lively was presented with a small token of remembrance, as she is leaving for Minnesota to make her futur home.

After enjoying a number of games and contests refreshments were served by the hostess, who was assisted by her mother, Mrs. Mary V. Lee, and Mrs. J. R. Robinson.

Miss Mann Weds Kenneth L. Aikens At Church Ceremony

A marriage of much interest to a wide circle of friends was that of Miss Mary Elizabeth Mann and Kenneth Louis Aikens of Brunswick, which was solemnized Wednesday evening, June 9, at St. Luke's Episcopal church, Rev. N. R. H. Moor officiating.

There were no attendants and only the immediate relatives witnessed the ceremony. The bride was given in marriage by her father, Louie Bernard Mann. She was lovely in a costume of bois de rose crepe with accessories to match. Her corsage was a bouquet of orchids and valley lilies in shower effect.

Immediately after the ceremony Mr. and Mrs. Aikens left for a trip to points of interest in North Carolina. After the first of July they will make their hore at 1028 Richmond street, Brunswick, Ga.

Mrs. Funkhauser To Be Tea Hostess.

Mrs. W. L. Funkhouser will entertain at a large tea on Tuesday afternoon, June 15, at her home, 281 Myrtle street, the lovely affair to honor her schoolgirl daughter, Miss Littell Funkhouser.

Two hundred members of Atlanta society have been invited to meet the honor guest, the list to include the schoolgirl friends of Miss Funkhouser and a large number of the older members of society.

Mrs. Funkhouser will be assisted in receiving the guests of Mrs. J. W. Martin, Mrs. Herbert Oliver, Miss Carolyn Nicholson, Miss Clara Belle King, Miss Mary Inman Pearce and Miss Jane Small.

Mrs. L. B. Clapham Is Honor Guest.

Mrs. Philip Green entertained a small group of matrons of the army set at bridge Thursday evening at her home at Fort McPherson, the occasion honoring Mrs. L. B. Clapham. Mrs. Clapham will leave soon with Major Clapham for Washington, D. C., where Major Clapham has been detailed for duty.

D. A. R. Chapter To Meet June 15.

The Atlanta chapter, Daughters of the American Revolution, will hold the regular monthly meeting at 3:30 o'clock, June 15, at Craigie House. The regent, Mrs. Lucius McConnell, will preside.

A very attractive program has been arranged which includes a celebration of Flag day, and an address by Dr. Samuel T. Senter, pastor of the First Methodist church, who is also the chaplain of the Atlanta chapter, on the Magna Charter. Mrs. C. V. LeCraw, chairman of the music committee, has arranged to have several artists sing.

Resolutions in memory of Mrs. George Hope, a beloved member, who recently passed away, will be read by Mrs. Frances Brown Chase.

The Atlanta chapter, sponsoring the entertainment of the ladies of the disabled veterans on Monday, June 21, asks the ladies of the chapter to lend their automobiles for a trip to Stone Mountain to Craigie House for tea.

DAILY CALENDAR OF SOCIAL EVENTS

The Friday morning reading class will meet with Mrs. Frank Inman at 1060 Peachtree street.

Miss Mary Anne Carr will entertain at a luncheon in compliment to Miss Alice Hand, of Pelham, Ga.

Miss Margaret Cunningham will entertain at a bridge-tea honoring Miss Elizabeth Branch, a bride-elect.

Mrs. Goodwyn Walker will be hostess at a bridge-tea honoring Miss Sarah Wimberly, an attractive bride-elect.

Mrs. J. J. Merritt and Mrs. Margaret Latta will be joint hostesses at a bridge-tea honoring Miss Lucy Pairo, whose wedding will be a social event of June 15.

Teas at the Atlanta Woman's club.

The fortnightly bridge party will take place at the Officers' club at Fort McPherson this evening.

Mrs. A. R. Bolling will entertain at a children's party at 4 o'clock at her home at Fort McPherson honoring the birthday of her little daughter, Josephine.

Mrs. Jack Clark will entertain at a bridge-tea honoring Miss Josephine Davis, a bride-elect.

Miss Christine Simmons will entertain at bridge this evening at her home on Sinclair avenue honoring Miss Gladys Lane, a bride-elect.

The Woman's Missionary society of the Gordon Street Baptist church will have a silver tea at the home of Mrs. W. H. Faust at 1505 Lucile avenue this evening at 8 o'clock.

The Nellie Sullivan school will present the annual revue at 8 o'clock at the Atlanta Woman's club.

The Christian Endeavor society of the Peachtree Christian church will entertain the members at a swimming party at Avondale Estates.

The Woman's Benefit association will hold open house from 2:30 to 4:30 o'clock in the W. B. A. hall, third floor of McKenzie building.

A reception honoring Dr. and Mrs. T. W. Ayers and Dr. and Mrs. F. C. McConnell will be held at 4 o'clock at the home of Mrs. H. L. Young, 30 Oakdale road.

"The Garden of Youth," a beautiful al fresco entertainment, will be presented by pupils in expression and dancing of the Lynwood Jester school at 4 o'clock on the lawn of Kimbleville Farm, home of Mrs. W. V. Zimmer, Highland avenue, Morningside section, one block beyond car line.

Miss Catharine Abbott will give a bridge-supper for Miss Lucy Pairo and Edwin Duff Crane, Jr.

Miss Janie Howard will be honored by Miss Mildred Bradley at a miscellaneous shower at 3 o'clock at the home of Miss Bradley on Peachtree road.

Miss Elizabeth Cooper will entertain at a bridge party this evening at the home of her parents, Mr. and Mrs. George W. Cooper, on Colquitt avenue, in honor of Miss Claude Henderson, of Columbia, S. C., and Miss Edna Lee, of Jacksonville.

Miss Maude Thompson will give a swimming party and luncheon this morning at the Druid Hills Golf club in compliment to Miss Kate Young, of Birmingham, the guest of Miss Lucille Jordan.

Mrs. Neal Hartley, chairman of ways and means of the Decatur Woman's club, announces a dance at the clubhouse at 9 o'clock.

Mrs. Clark Howell will be hostess at a luncheon at the Piedmont Driving club. Eighteen guests will be present.

Miss Mary Frances Barnhart will entertain at a bridge party this evening at her home on West Eleventh street, complimenting Miss Josephine King. Twelve guests will be present.

This evening Mrs. Jessie Davenport Jones will present a group of pupils from her piano class in recital at Steinway hall at 8:15 o'clock.

Miss Kate Young Honored at Party.

Among the parties given in honor of Miss Kate Young, of Birmingham, Ala., the guest of Miss Lucile Jordan, at the home of her parents, Mr. and Mrs. F. A. Wilson-Lawrenson, on Peachtree street, was the tea at which Miss Katherine Jenkins entertained Thursday afternoon at her home on Peachtree street.

Assisting in entertaining were Mrs. William K. Jenkins, mother of the hostess, and her grandmother, Mrs. W. M. Jenkins. Presiding at the punch bowl were Misses Sara Jenkins, Roberta Williams, Emily Byerly.

The guests were Misses Maude Thompson, Louisa Roberts, Margaret Woodside, Margaret Holcomb, Charlotte McRea, Juanita Gresham, Rena Candler, Aurelia Speer, Claudia Smaw, Frances Morton, Emily Thomas, Mary Wyatt Scott, Lela Randall, Ruth Wight, Betsy Weyman, Betty Watson, Mary Ann Carr, Barbara Case, Harriet Grant, Charlotte Hogshead, Elizabeth Whitten, Jane Carlton, Mary Cobb Hunnicutt, Emily Mathews and Elizabeth Frazier.

Miss Porter Is Honored at Tea.

Honoring Miss Marie Bee Porter, a bride-elect, was the bridge-tea given Thursday by Mrs. Walter Bone, Jr., at her home on Columbia avenue. Invited to meet this lovely bride-elect were Mesdames Charles Sullivan, Fain Thompson, W. B. Reeves, Jr., Percy McGaughey, John Bell, Howard Haley, Henry Bell, Harry G. Poole, Jr., Morgan Wynne, Misses Virginia Baker, Inez Willingham, Suzanne Springer, Ruth Mooney, Emma Frances Brotherton, Mildred Braswell and Gartine Gilbert.

Miss Garrison Weds Dr. T. M. Ezzard.

Mr. and Mrs. J. A. Garrison, of Roswell, Ga., announce the marriage of their daughter, Ruby Stevens, to Dr. Thomas Mixon Ezzard, on Thursday afternoon, June 10, at 6 o'clock. Rev. William Huck, of Atlanta, performed the ceremony.

Reunion Banquet Of 1922 Class.

One of the most interesting events of the commencement season will be the reunion banquet which will assemble a large number of the members of the Girls' high school class of 1922 on Tuesday evening, June 15, at 7 o'clock at the Atlanta Woman's club. An interesting program is being planned for the occasio which is the first reunion of this class.

The committee on arrangements includes Misses Olive Hall, Julia Patton, Katherine Culberson, Leonora Anderson and Amelia Miles. This committee requests that any member of the class who has failed to receive her notice of the banquet or who has failed to make her reservation, get in touch at once with Miss Hall at Hemlock 1050.

Miss Cooper To Honor Visitors With Bridge Party

A lovely affair planned for this evening is the bridge party at which Miss Elizabeth Cooper will entertain at the home of her parents, Mr. and Mrs. George W. Cooper, on Colquitt avenue. This party will be given as a compliment to Miss Claude Henderson, of Columbia, S. C., and Miss Edna Lee, of Jacksonville, Fla.

Those invited to meet the honor guests are Misses Margaret Cunningham, Lucile Cooper, Mr. and Mrs. I. M. Sheffield, Jr., Mr. and Mrs. Joel Price, Mr. and Mrs. Pat Hall, Mr. and Mrs. John Bazemore, Mr. and Mrs. Walter E. Crew, Theron D. Spence, Ralph Conover, Andy DeFore, Clyde Fortson and William I. Cooper.

Miss Sarah Swann Given Lovely Bridge.

Miss Sarah Swann, whose engagement to Mr. McKinnon, of Tampa and Atlanta was recently announced, was delightfully entertained at a pre-nuptial party given in her honor by Mr. and Mrs. F. C. Sutton, at their home, 396 Inman street, S. W., Wednesday evening, June 9.

The Joel Chandler Harris Glee club entertained with many popular numbers after which a repast and dancing followed. A unique contest was held in which Miss Bruckner won first prize and Mr. Bruckner, second.

Those present were Mr. and Mrs. Clyborne, Miss Sarah Swann, Mr. and Mrs. Steinhardt, Miss Bruckner, Miss Dillard, Miss Phillips, Mr. and Mrs. J. J. Hardy, Miss Mary T. Smith, Mr. and Mrs. Venable, Mrs. M. V. Smith, Mr. Brundage, Mr. James, Mr. Floyd, Mr. Brookner, Mr. Dillard and Mr. Jeffries.

Their marriage will take place June 23 at the home of the bride-elect.

Miss Alice Stearns Honors Miss Tschopik.

Miss Alice Stearns entertained at a bridge-luncheon Wednesday at the Piedmont Driving club, complimenting Miss Frances Tschopik, of Pittsburgh, the guest of Miss Neil Sims. Covers were placed for Miss Tschopik, Miss Sims, Mrs. Harry Stearns, Jr., Mrs. William McKenzie, Mrs. Harold Rogers, Mrs. Duncan Owens, Mrs. Katherine Sanders Blakeman and Miss Stearns.

Mr. and Mrs. Alston To Honor Mr. Strauss.

Mr. and Mrs. Robert Cotton Alston will entertain at an informal tea Sunday afternoon at their home on Andrews drive, the occasion complimenting Percy Strauss, of New York, who arrives in Atlanta this week to spend several days. Tea will be served at 5 o'clock on the terrace at Woodville, the home of the hosts. Mr. Strauss is an owner of and executive in R. H. Macy & Co., affiliated with Davison-Paxon-Stokes company, and his visits to Atlanta are occasions for a series of social affairs.

Picnic Entertained At De Saussure Home.

Mr. and Mrs. R. C. De Saussure, Mrs. E. K. Van Winkle and Mrs. Charles Northen chaperoned a party of young men of Atlanta who entertained at a picnic supper Wednesday evening at the suburban home of Mr. and Mrs. De Saussure on Clairmont road.

The guests included Misses Sarah De Saussure, Catherine Smith, Belle King, Jennie Hodgson, Martha Hodgson, Rebecca Ashcraft and her guest, Elizabeth Reeves, of Memphis; Harriett Shedden, Ida Sadler, Betty Davison, Venita Riley, Augusta Porter, Catherine Raine, Edna Belle Raine, Mary Hall Tupper, of New Orleans; Edyth Coleman, Anne Stringfellow, Martha Maddox, Elizabeth Philips; John Porter, Clarence May, Rutherford Ellis, Edward Van Winkle, Champ De Saussure, Jimmie Calhoun, Bill Morrow, Dan Conklin, Latham Ryden, William Ellis, Bill Jones, William Nixon, Red Davis, George Bardwell, Albert Howell, Samuel Tupper, Leon Manderville, Preston Arkwright, Mr. Hancock, Mr. Fargo, Gus Ashcraft and others.

Miss Louise Clark Weds Mr. Hull At Church; Reception Follows

The wedding of Miss Louise Clark, daughter of Mr. and Mrs. John P. Clark, and Elmer Bassford Hull, was a beautiful event of Thursday evening taking place at St. Paul's Methodist church at 8:30 o'clock. The Rev. Wilkie Collins performed the ceremony in the presence of friends and relatives.

The church presented a picture of loveliness with its decorations of palms, ferns and foliage plants. The altar was banked with the greenery and tall white baskets of lilies, and candelabra holding lighted tapers were placed amid the palms and ferns.

The choir loft was garlanded with smilax and tied with sprays of white flowers.

The ushers were Robert Eugene Clark, J. P. Clark, Jr., Hugh Meadors Clark, Julian Clark. During the seating of the guests a beautiful and appropriate selection of music was rendered on the organ. The music was in charge of Bennett Eubank, assisted by Mrs. Paul McDowell, who sang "At Dawning" and "I Love You Truly."

Wedding Party.

First to enter were the ushers, followed by the bridesmaids and groomsmen who entered in pairs. They were Miss Dorothy Hill and Paul White, Miss Ruth Will and Ray Slade, Miss Effie Hart and Charles R. Hull, Jr., Mrs. Mose Hayes and Hoodwin A. Black. The maid of honor was Miss Elizabteth Meadors, and the matron of honor was the bride's mother, Mrs. John P. Clark.

The four bridesmaids wore gowns fashioned alike of taffeta in pastel shades, trimmed with cream lace. The skirts were full and the basque effect waists were finished with rhinestone buckles at the side. Miss Hart wore lavender, Mrs. Hayes, green; Miss Ruth Will, blue; Miss Dorothy Hill, pink.

Mrs. Clark's gown was of coral satin sheered at the waist, fashioning a full skirt and a basque waist. Miss Meadors wore yellow. All the attendants carried arm bouquets of varied colored garden flowers, tied with ribbons and tulle to match their dresses.

The little flower girls were Virginia Parker, daughter of Mr. and Mrs. J. A. Parker, who wore a frock of pink crepe de chine, and Mary Hayes, the daughter of Mr. and Mrs. W. J. Hayes, whose dress was of green crepe de chine. The little ring-bearer was Master Edwin Cook.

Lovely Bride.

The bride entered with her father, John P. Clark, who gave her in marriage, and was met at the altar by the groom and his best man, Robert K. E. Hull. She was lovely in her bridal gown of white satin, which was made with a tight bodice and full skirt; the armholes and neck were finished with pearls and beautiful lace edged the bottom of the skirt.

The filmy tulle veil was caught to the head with a fan-shaped effect across the back of the head and a wreath of orange blossoms in the front. The bride carried a beautiful arm bouquet of white roses and valley lilies, showered with valley lilies.

Home Reception.

Following the ceremony at the church Mr. and Mrs. Clark entertained at a reception at their home, 236 Hill street. The house was artistically decorated throughout with pink and white roses. In the dining room the table was beautifully appointed and held the bride's cake, which was frosted in dainty lattice effect trimmed with roses.

Miss Elsie Terry was in charge of the bride's book, and Mrs. R. E. Grizzard, Mrs. G. L. Baughan, Mrs. Charles R. Hull, Jr., Miss Virginia Terry assisted in entertaining.

Immediately after the reception the bride and groom left for a wedding journey to North Carolina.

Social Notes From Marietta.

Mr. and Mrs. William A. Coursen, of "Oak Ridge," Marietta, leave on Tuesday for Princeton to attend the reunion of Mr. Coursen's class of 1881, afterward attending the celebration of the sesqui-centennial in memory of the signing of the Declaration of Independence, Mrs. Coursen's ancestor, Henry Wisner, of New York, being one of the voters. The social program at Princeton includes the Yale game, theatrical dinners and receptions in honor of class '81. In the grand march '81 will have an escort of the military with guns, fife and drum. Major Langdon arranged this feature.

The Cobb County Federation of Women's Clubs gave a benefit bridge party Wednesday afternoon at "Ridgecrest," the home of Mrs. Herbert Hagne.

Mrs. R. L. Northcutt also entertained the Wednesday Bridge club and other friends, having about 75 as her guests. Another entertaining at bridge was Miss Mary Schilling.

Judge and Mrs. S. H. Sibley and Misses Sadie and Weldon Sibley have returned from Tybee island, where they attended the bar association.

Among those attending the Pan-Hellenic costume ball at the Tech gymnasium Monday evening from Marietta were Misses Harriette Leake, Lucile Allen, Nancy Morris, Lucy Tate and Mary Blake Weis, from Providence, R. I.; Messrs. Steve Clay, Archie Sessions, Eugene Smith, Thomas Nolan, Theodore Holmes and others.

Mrs. Fred Legg will be hostess at a bridge party Friday afternoon at the Marietta Golf club in compliment to her sister, Mrs. Johnny Walker, and Mrs. Henton, of St. Petersburg, Fla.

Mrs. Clara C. Nolan, Misses Mollie and Clara Nolan and Malcolm Nolan, of Waynesboro, Va., are spending the summer with Dr. and Mrs. L. L. Welsh.

Mrs. S. H. Sibley and Miss Weldon Sibley will leave Sunday for the University of Virginia, where they will attend commencement. Miss Sibley will be one of a house party given by Miss Polly Adams at her country home, "White Hall." She will also attend the final ball at V. M. I. Before her return home Mrs. Sibley will visit relatives in Dublin, Va.

Miss Margaret McNeel left Thursday for New York, from which point she will sail for an extended tour through Europe.

The friends of Miss Mary Hodges are congratulating her in that she received a piano and normal certificate from the Atlanta Conservatory of Music on Thursday evening of last week.

Mrs. Herbert Brown, of Atlanta, is visiting Misses Addie and Mollie Setze.

Miss Flora Smith, of Knoxville, Tenn., is the guest of Mrs. Clarence Worley.

Mrs. Jones Honors State Executive Board.

An affair of Wednesday was the luncheon at which Mrs. Sam D. Jones, perpetual president of the War Mothers' Association of America, entertained 25 members of the state executive board at luncheon at the Atlanta Woman's club, after their meeting in the clubrooms.

Bible School To Open Monday.

Daily vacation Bible school of the Gordon Street Presbyterian church will open Monday, June 14, and the registration books will be open Friday morning at 9 o'clock at the Sunday school.

The work that is to be done in the school will be on exhibition and every child who registers will be given a D. V. B. S. button.

In order to promote an interest in the Bible school a poster contest was held last week by the juniors of the Gordon Street Sunday school. Miss Sarah Margaret Hopkins was the winner of the prize for the best poster and was presented with a beautiful volume of "Childrens' Life of Christ" by the pastor, Rev. Harold Shields.

The faculty of the vacation Bible school is composed of the following well-known members of the Gordon street church: Rev. Harold Shields, general superintendent; Mrs. Roland Lyon, principal; Miss Lillian Carlton, assistant secretary and treasurer. Beginner department: Mrs. Mark Johnston, superintendent; Miss Leah Crist, pianist: Primary department: Superintendent, Mrs. G. F. Lange; assistants, Miss Evelyn Chambers, Mrs. Nix, Miss Mary Estelle Caldwell, Miss Kershaw. Junior department: Superintendent, Mrs. J. H. Hopkins; pianist, Miss Cornelia Caldwell; assistants, Mrs. Edwards, Mrs. Grove, Mrs. R. J. Ward, Mrs. Crowe, Mrs. Jackson; woodwork, Virgil Dickey.

Queen Quality SHOES

MAIN FLOOR — MAIN FLOOR

White Kid Slippers

COOL, COLORFUL AND DAINTY

"Spangle" — With patches of pink, blue and yellow kid; high or low heels $10

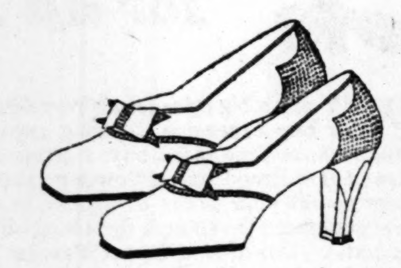

"La Sell"—White kid with trim of white lizard—smart hexagon heels $6

"Charleston" — With trim of pink, blue or green kid; also with white lizard or patent leather trim $6

"Marionette" — With trim of pink, yellow or green lizard; also with white and gold shark trim $10

"The Venus Strap" — In all white kid $10

"The Verza Gore Pump"—In all white kid $10

Prompt Mail Service

M. RICH & BROS. CO.

"The Largest Queen Quality Shoe Dep't. in the World."

Children's Shoes

Children's Smart Summer Sandals

Patent or Blonde Elk

2½ to 5 ....$2.00
5½ to 8 ....$2.50
8½ to 11 ....$3.00
11½ to 2 ....(Elk Only) $3.50

Prompt Mail Service

M. RICH & BROS. CO.

Exclusive Atlanta Agency for Little Queen Children's Shoe Dept.—Main Floor

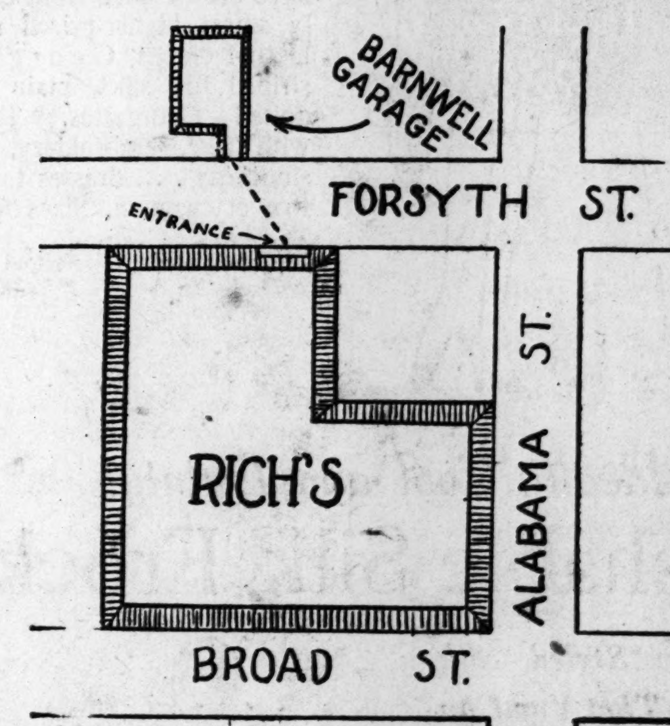

Your Parking Worries Ended by RICH'S

Park your car at Barnwell Garage 23 S. Forsyth St.

For three hours, and we cancel their checks FREE OF CHARGE for our customers.

Checks are cancelled without delay, upon presentation at our Information Desk, Street Floor, near Forsyth Street Entrance.

M. RICH & BROS. CO.

BROAD-ALABAMA & FORSYTH STS.-PHONE WALNUT 4636

Mills-Pearson Wedding Is Solemnized at Decatur Church

An event of social interest throughout the south was the marriage of Miss Hattie Julia Mills and Paul Upton Pearson, of Homestead, Fla., which was solemnized Tuesday evening at the First Methodist church, Decatur, Ga. The ring ceremony was performed by Rev. H. L. Pearson, father of the groom.

The church was beautifully decorated for the occasion with palms, ferns and trailing vines. Tall floor baskets filled with gladioli stood on either side of the improvised altar, where two seven-branch silver candelabras held burning tapers.

The ceremony was preceded by a selection of music played by Mrs. Helen Christie Lovelace, organist of the church, followed by a vocal solo, "Until," rendered by Miss Lillian Clements. Miss Eugenia Dodd played "Meditation" from "Thais," after which Miss Clements sang "At Dawning." Miss Lovelace was gowned in green chiffon elaborately beaded in crystals. Miss Dodd's costume was of blue taffeta with touches of ecru lace. Miss Clements was gowned in orchid taffeta. They wore shoulder sprays of pink swee. peas.

Bridal Party.

To the strains of Lohengrin's bridal march the wedding party entered. Coming first were the ushers, Craig Smith Moore, of Selma, Ala.; William Moses Childs, of Thomaston and Atlanta; Walter Pearson, of Emory university, and Augustus Munn.

Miss Martha MacDonald, of Sandersville, Ga., as maid of honor entered next with James Bernard Mills, only brother of the bride. Miss MacDonald made a charming picture in a bouffant gown of yellow taffeta trimmed in inserts of point d'Alencon lace which was bordered with tiny lace ruffles. Her slippers were yellow satin and she carried an arm bouquet of pink Columbia roses showered with swainsona.

Little Miss Sue Gleaton, young daughter of Mr. and Mrs. John Gleaton, wearing flesh chiffon trimmed in tiny taffeta ruffles, and little Miss Louise Vaughn, daughter of Mr. and Mrs. Will Vaughn, dressed in white chiffon trimmed in taffeta ruffles, were the flower girls. Preceding the bride was Master Tripp Slade, ring-bearer, carrying the ring in the heart of a calla lily.

The bride entered with her mother, Mrs. James Benjamin Mills, as matron of honor, and was met at the altar by the groom and his best man, William C. Pearson, of Emory university, brother of the groom.

Beautiful Bride.

The bride was never more beautiful than in her wedding gown of white crepe back satin. The bodice was fashioned along straight lines and embroidered in seed pearls and crystals. The bouffant skirt was exquisitely embroidered in seed pearls and crystals, featuring the uneven hem line. Her veil was fastened to her hair with a bandeau of seed pearls, a wreath of orange blossoms forming a finish at the back of the head. She used her grandmother's wedding handkerchief of rare old lace. Her white satin slippers were adorned with tiny sprays of orange blossoms and she carried an arm bouquet of bride's roses showered with valley lilies and swainsona.

Mrs. Mills, the mother of the bride, was handsomely gowned in hyacinth blue georgette combined with scalloped taffeta ruffle shading from blue to rose. She carried an arm bouquet of pink Columbia roses showered with swainsona.

Immediately after the ceremony the bridal couple left for points in the east, after which they will be at home to their friends after July 1 at Homestead, Fla.

The bride wore a smart going-away suit of gray crepe romaine fashioned along straight lines with eton effect. Completing this costume was a coat of gray and blue charmene with hat to match.

Mrs. Pearson is the only daughter of Mr. and Mrs. James Benjamin Mills and her brother is James Bernard Mills. She has traveled extensively and has enjoyed a wide popularity throughout the south.

Mr. Pearson is a son of Rev. and Mrs. H. L. Pearson, of Parrott, Ga. He attended school at Emory university and is now connected with the Bank of Homestead, Homestead, Fla.

Among the out-of-town guests were James Benjamin Mills, of Sarasota, Fla.; Rev. and Mrs. H. L. Pearson, of Parrott, Ga.; Dr. and Mrs. Homer L. Pearson, of Miami, Fla.; Miss Martha MacDonald, of Sandersville, Ga.; Mrs. Z. G. May, of Griffin, Ga., and others.

Miss Dean Honors Cousin With Party.

Miss Mary Spalding Dean, daughter of Mr. and Mrs. Frank S. Dean, entertained at a swimming party and luncheon Thursday at Druid Hills Golf club, honoring her cousin, Miss Mary Jane Dean, who, with her parents, will reside in St. Petersburg, Fla. Invited to meet the honoree were Misses Rena Candler, Maude Thompson, Laura Lee Pattillo, Rosa Mary Townley, Patricia Madden, of Concord, the guest of her sister, Mrs. Calvin Prescott, and Julia Deere.

Miss Morrison Honored At Bridge-Tea.

Miss Dorothy Morrison, of Sarasota, Fla., who is visiting Miss Gladys McClelland, was central figure at the bridge-tea at which Miss Alice Carmichael was hostess Thursday afternoon at her home on North Decatur road.

Miss Carmichael was assisted in entertaining by her sister, Miss Evelyn Carmichael.

COLD STORAGE For FURS

John J. Woodside Storage Co.

239-241 Edgewood Avenue

IVy 2036. Atlanta

SOCIAL ITEMS

Mr. and Mrs. Walter A. Keenan announce the birth of a son, who has been named Walter A. Keenan, Jr. The boy was born Thursday morning at Wesley Memorial hospital and weighed 8½ pounds.

***

Mr. and Mrs. Logan Clarke left this morning by motor for a visit of two weeks to Atlantic Beach, Fla.

***

Miss Frances Cooper and Miss Mary Mozely will leave tonight to attend the finals at V. M. I. at Lexington, Va.

***

Miss Olive Gardner, of Montgomery, Ala., is the guest of Miss Frances Cooper at her home on Piedmont avenue. After today Miss Gardner will be the guest of Miss Sara Smith, returning to be the guest of Miss Cooper about June 17 for about a week.

***

Arthur Clarke and Miss Helen Clarke will leave today to spend two weeks at Atlantic Beach, Fla.

***

Mrs. Howard Bucknell, Sr., Mr. and Mrs. Howard Bucknell, Jr., and young son, of Shanghai, China, left today for their camp in the Adirondacks, near Saranac lake, where they will spend some time.

***

Mr. and Mrs. St. Elmo Massengale are spending several days at the Atlanta Biltmore hotel.

***

Miss Mary Harris Brumby, of Athens, is the guest of Mrs. Emily MacDougald, at her home in Ansley park.

***

Mr. and Mrs. W. Elliot Dunwoody, Jr. of Macon, Ga., arrived at the Atlanta Biltmore hotel Thursday morning.

***

Among the recent arrivals at the Atlanta Biltmore hotel include D. C. Barnes, of Boston, Mass.; H. A. Earle, of New York; Herbert Fulton, of Columbia; George J. Garcia and E. P. Owen, Jr., of Jacksonville, Fla.; J. A. McKay, of St. Louis, Mo.; C. H. Weier, of Cincinnati, Ohio, and others.

***

Mr. and Mrs. N. L. Carpenter, Major and Mrs. E. G. Northampton, Miss Ella Nortampton and Mrs. W. E. Hood are among the New Orleans, La., guests at the Atlanta Biltmore hotel.

***

Mr. and Mrs. R. A. Creekmore, of Athens, Ga., arrived at the Biltmore hotel Thursday.

***

Mrs. Hervey Johnson will leave tonight for Atlantic Beach, Fla.

***

Mrs. Paul W. Robertson is rapidly improving at St. Joheph's sanitarium, where she underwent an operation about 10 days ago.

***

Mrs. W. Norris Harris has just returned from Milledgeville, where she attended the graduating exercises of her sister, Miss Mazie Manuels, at G. S. W. college.

***

Miss Gretchen Windhovel, of Lake City, Fla., is visiting her uncle and aunt, Mr. and Mrs. J. J. Edwards, on Cascade avenue.

***

William A. Ward, of 32 Springdale road, has returned from Washington and Lee university. He is accompanied by Sparkman Ball, a college friend, who will spend several days with him before returning to his home in Tampa, Fla.

***

Judge and Mrs. Luther Rosser leave next week for New York, from which point they will sail for Europe, where they will travel for several months.

***

Dr. Francis Jones has returned to Atlanta, after a year's absence, and will resume his practice.

***

Mrs. L. C. Trippe and Miss Elsie Trippe left Tuesday for Dallas, Texas, where they will be the guests of Mr. and Mrs. O. J. Pease at their home in Berkeley Hills.

***

Miss Mary Frances Carr and Miss Marie Byers, of Fort Worth, Texas, who are the attractive visitors of Mr. and Mrs. Charles H. Newton, 197 Cumberland road, Morningside, expect to levae at an early date on a motor trip with Mr. and Mrs. Newton, visiting at Asheville and Hendersonville, N. C., before returning to their home in Texas.

***

B S. Foster, Westminster drive, Atlanta, Ga., sailed from Baltimore Friday, June 14, on the steamship Juanita en route home via Savannah.

***

M. Letz sailed from Baltimore Tuesday, June 8, on the steamship Chatham en route home via Savannah.

***

Miss Hilda Muench is ill at St. Joseph's infirmary.

***

Mrs. Richard P. Brooks, of Forsyth, who has been making an extensive trip around the world, arrived on the steamship Berengaria last week, landing in New York. She will return to her home in Forsyth at an early date.

***

Miss Margaret Webb, of Bowling Green, Ky., is visiting Mrs. E. Rivers at her home on Roxboro road.

***

Mrs. John S. Cohen is in New York.

***

Mr. and Mrs. Newton Wing and son, Roger, leave Saturday for a motor trip through the New England states. They will make stops to see the Better Homes organization at Washington and also at New York to talk with Will Hays' organization concerning children's matinees, and to be their guest at a few shows and see the making of the movies at first-hand.

***

Miss Gray Poole left Tuesday for New York, from where she will sail with a party of friends for a six months' tour of Europe.

***

Mr. and Mrs. J. W. Bedell have returned from Florida and are at the Hotel Georgian Terrace.

***

H. R. Ritter, of Memphis, Tenn., is registered at the Hotel Georgian Terrace.

***

Allister Douglas, Miss Agnes Douglas and Donald C. Walker, of New York, are among the recent arrivals at the Hotel Georgian Terrace.

***

Mr. and Mrs. S. W. Shows, of Luverne, Ala., are among the guests at the Hotel Georgian Terrace.

***

Mr. and Mrs. James A. Hollomon have as guest at their home, 666 Piedmont avenue, their nephew, Waldo Porter, of Kernersville, N. C., a University of North Carolina student.

***

Misses Mary Mosely, Edna Belle Raine and Frances Cooper will leave Friday evening for Lexington, Va., to attend the finals at V. M. I.

***

Mr. and Mrs. G. L. Tully and a party of friends were visitors at Lake Bennett Tuesday.

***

Mrs. Henry Gibson, and daughter, Virginia Elizabeth, of Augusta, are spending several weeks as the guests of Mrs. Gibson's sister, Miss Mutelle Lucke.

***

Mr. and Mrs. E. F. Burdett and Mr. and Mrs. Patrick Hall have returned from a two weeks' trip to New York and Canada, making the trip home by boat via Charleston, South Carolina.

Miss Alice Hand Is Given Parties.

Miss Alice Hand, of Pelham, the guest of her sister, Mrs. Thomas Hinman, was honored by Miss Barbara Case at a swimming party Thursday afternoon at the Piedmont Driving club.

Lovely Japanese parasols were given each guest at tea following the swim. Fifteen guests were present.

One of the loveliest affairs of Wednesday was the luncheon at which Mrs. Charles Rawson was hostess at the Capital City club in honor of her young sister, Miss Alice Hand. Each guest was presented with shoulder bouquets of pink roses and orchid sweet peas and unique hand-painted place cards marked the places for the young guests, who included Misses Alice Hand, Caroline Paullin, Vaughan Nixon, Barbara Case, Helen Alvis Howard, Laura Hoke, Mrs. Thomas Hinman and Mrs. Rawson.

Miss Branch Is Honored at Luncheon.

A lovely luncheon was given Miss Elizabeth Branch, a popular bride-elect, whose marriage to Wilbur King, of Wilmington, N. C., will be an interesting event of June 16, on Thursday morning by Miss Fanny Hinton and Miss Margaret Corrigan at the Henry Grady hotel.

Covers were laid for Misses Branch, Virginia Branch, Martha Branch, Jessie Hopkins, Tommie Dora Barker, Eva Moore, Miss Corrigan and Miss Hinton.

Miss McKinney Honors Miss Janie Howard.

Miss Eileen McKinney was hostess at her home on Columbia avenue at a kitchen shower Wednesday afternoon in honor of Miss Janie Margaret Howard, whose wedding will be an interesting event of June 14. The spacious veranda was decorated with a profusion of pink rambler roses and blue larkspur.

Mrs. Thomas Ernest Lucy, Jr., won the top-score prize, a lovely bridge set. Miss Virginia Boyer cut the consolation prize, which was a Djer-Kiss compact.

Miss McKinney was assisted in entertaining by her mother, Mrs. J. R. McKinney, and Miss Sara Bradley.

The guests included Misses Howard, Edythe Matthews, Margaret Whittle, Sara Bradley, Sara Hoshall, Virginia Boyer, Dorothy Perkins, Mary Louise Wilcox, Betty Branon, Willene Carlisle and Mrs. Thomas E. Lucy, Jr.

Miss Margaret Whittle was hostess at a luncheon Thursday at her home on Peachtree road in honor of Miss Howard, a bride-elect. Twelve guests were present.

LYDIA E. PINKHAM'S

Pills for Constipation

A purely vegetable laxative that works in harmony with the Vegetable Compound.

Prepared by

Lydia E. Pinkham Medicine Company

Lynn, Mass.

Little Miss Bolling Celebrates Birthday At Party Today

Mrs. Alexander R. Bolling will entertain at a lovely children's party at 4 o'clock Friday afternoon, at her home at Fort McPherson, in honor of the sixth birthday of her little daughter, Josephine Bolling.

The guests will include a group of the young honor guest's friends living at the army post, who are: Little Misses Polly Weber, Sally Weber, Betty Patterson, Peggy Lou Wyle, Frenchy Haygood, Ruby Graham, Helen Rose, Jane Cunningham, and Masters Alexander Bolling, Jr., Ted De Saussure, Charlton De Saussure, Jean Williams and Jean Otto.

Dance and Picnic To Be Given.

A novel entertainment program for the dance and picnic of the junior chamber of commerce at Lakewood park Thursday night, June 17, will be arranged by a committee composed of Baxter Maddox, Dr. S. L. Davis and J. H. Woody, it was announced by Fitzhugh Knox, Jr., president of the junior chamber, following the regular weekly luncheon Thursday afternoon.

The dance and picnic will be sponsored by the "Jax in June" club of the junior chamber as a farewell party to the members and their wives, who will attend the national convention in Jacksonville the following week. Dr. H. B. Kennedy, chairman; Charles Grafton, Fitzhugh Knox, Jr., and J. F. Gordy compose the committee in general charge.

A guest committee to supervise distribution of tickets for the dance will be appointed by President Knox. Admission will be by card only and will be limited to members of the junior chamber and friends.

DAILY CALENDAR OF WOMEN'S MEETINGS

The American Legion auxiliary of Argonne post No. 1 will hold its regular monthly meeting at 8 o'clock at the Chamber of Commerce hall, corner of Auburn avenue and North Pryor street.

The Parent-Teacher association of English Avenue school will meet at 2:30 o'clock at the home of Mrs. J. N. McElroy, 1 English avenue.

The business woman's circle of the Central Presbyterian church will meet at the church this evening at 6 o'clock.

Atlanta chapter No. 57, O. E. S., will hold a regular meeting this evening at 8 o'clock in Joseph C. Greenfield Masonic temple, North Moreland avenue.

The regular monthly meeting of the Business Women's league of the First Methodist church will be held this evening. Supper will be served at 6:30 o'clock.

The Dolly Madison chapter, C. A. R., will meet at 3:30 o'clock at Craigie house, 986 Piedmont avenue.

The Ladies' auxiliary to the Y. W. C. A. will hold the last regular meeting of the year at 3 o'clock at the "Y" rooms. Mrs. Zachary will preside in the absence of the president.

There will be a baby health center at James L. Key school at 2 o'clock.

Oglethorpe chapter No. 122, Order of the Eastern Star, will hold their regular meeting at 8 o'clock in the Masonic temple on Peachtree road at Buckhead.

The regular meeting of the executive board of the Atlanta Woman's club will be held at 10:30 o'clock.

Akron, Ohio.—While using a defective curling iron, Miss Candace Amelis Brollier, 22, a nurse, was electrocuted. More than 3,000 volts passed through her body, killing her instantly.

Clearance Sale of Quality Ribbons

HALF PRICE

WOMEN have often admired the exquisite ribbons on Rosenbaum's hats . . . Now these high quality and for the most part imported ribbons are drastically reduced . . . Many colors and striking color combinations in various widths.

Special Display

You will find here a rarely exquisite collection arranged so you may choose the color and width you want quickly.

Every Sale Is Final

C&C Rosenbaum

ELEVEN WEST ALABAMA

Between Whitehall and Broad

ATLANTA'S EXCLUSIVE MILLINERY SHOPPE

J. P. Allen & Co.

The Store All Women Know

Extraordinarily Lovely!

Summer Dresses

Brand-New Styles Combined With a Number Reduced from Higher Prices

$12

A wealth of styles. Almost no end to variety. Dresses of silks of good quality in styles that have been copied from extremely smart higher-priced models. Dotted crepes, Georgettes, striped tub silks, plain crepes, dotted Georgettes. Trimmed with lace, embroidery, pleats, smocking . . . dresses to appeal to every woman. Sizes up to 48.

Ideally Cool and Dainty!

Washable Silk Frocks

Prettily Styled Silk Frocks That You Can Wash and Iron Inside Half an Hour's Time

$15

Made from Luxor . . . the famous nationally advertised silk . . . "The Silk of Today." Guaranteed washable! They're delightfully pretty and you can wash and iron them in no time at all and with little trouble. And they'll come out pretty and colorful as when they were new. In several pretty tailored styles. Tucked or trimmed with hand-crocheted Irish lace. White and colors.

J. P. ALLEN & CO.

150 Midsummer Hats Clearance Priced

Reduced From Greatly Higher Prices

$1.45

Smart Hats for Wear Right Now!

J. P. Allen & Co.

READ THE TRUTH ABOUT KILLING INSECT PESTS

In the first place—

don't pay a Big Price for an insecticide

WHY pay a big price for an insecticide or buy expensive spraying apparatus when so little as 25c buys a generous size of Bee Brand Insect Powder—sufficient to rid your home of insects, or to prevent insects invading it for a long time to come. Bee Brand Insect Powder is not only a most effective insecticide, but it is also the least expensive.

Bee Brand Won't Explode

You can use Bee Brand Insect Powder anywhere, near an open fire or flame of any sort, without danger. It will not explode nor is it easily inflammable. An insecticide that is explosive, or highly inflammable is a menace — a *fire risk.*

What of the Plants?

Dare you apply your present insecticide to plants? If you wish to remove insects from plants or flowers, or if you wish to use Bee Brand in a room where plants and flowers are, have no fear. It will not harm them. Bee Brand is non-poisonous. Dust it or sprinkle it on your pets and domestic animals. It will not harm them. *Eat it if you wish* —it will not hurt you.

How Much Apparatus

None is necessary. If you prefer to use the little puffer gun, the cost is only 10c. Blow Bee Brand Insect Powder from a piece of paper. It floats in the air and its fine particles kill Flies, Mosquitoes, and Moths. Dust it in cracks and crevices, or about the furniture, it kills Roaches, Water Bugs, Fleas, Lice and Bedbugs.

Settle It Once and for All

You know what kind of soap serves you best. Modern sanitation has made insect powder as necessary as soap. If you have never used Bee Brand you have not yet found the most effective and least expensive insecticide. Order it by name and insist on getting it.

In red, sifting-top cans at your grocer's or druggist's. Household sizes 10c and 25c. Other sizes 50c and $1.00.

If your dealer cannot supply you, send us 25c for large household size. Give dealer's name and ask for our free booklet, "It Kills Them", a guide for killing House and Garden Insects.

McCormick & Co., Baltimore, Md.

Miss Lorraine Ozburn To Wed Mr. Simmons in Miami, Fla.

Mr. and Mrs. Charles P. Ozburn, formerly of Atlanta, but at present residing in Miami, Fla., announce the engagement of their daughter, Shirley Lorraine, to Jack Reese Simmons, of Atlanta, the marriage to take place at an early date at their residence, 852 South Thirteenth street.

The lovely bride-elect was graduated from Woodberry Hall in the class of 1925, and is very talented and attractive.

Mr. Simmons is the only son of Mr. and Mrs. L. O. Simmons, of Atlanta, and is associated with the law firm of Jones, Evans & Moore, and is a graduate of Emory.

Cordial interest centers in this announcement, as Miss Ozburn and Mr. Simmons have a wide circle of relatives and friends in Atlanta, and although the wedding will be a very quiet affair, it will be solemnized with impressive dignity.

Miss Sarah Wimberly Is Complimented.

Miss Sarah Wimberly, a bride-elect of June 18, was honor guest at the miscellaneous shower at which Mrs. O. L. Wimberly was hostess Tuesday afternoon at the home of her sister, Mrs. Edgar F. Williams, at her home on Lawton street.

The honoree was presented with a lovely piece of lingerie.

Miss Pauline Gault received the prize for top score, a beautiful French novelty.

Mrs. Landauer Honored By Miss Whitman.

Mrs. James Landauer, of New York, the guest of her mother, Mrs. L. W. Yarbrough, was honoree at the small bridge-luncheon given by Miss Margaret Whitman Thursday at her home on Juniper street.

Mrs. Williamson Honors Mrs. Norman Sharp.

Mrs. Norman Sharp, retiring president of the Atlanta Woman's club, was honor guest at a tea given Thursday afternoon by Mrs. W. D. Williamson at her home on St. Augustine place.

Assisting Mrs. Williamson in entertaining were Mrs. W. B. Price-Smith, newly-elected president of the Atlanta Woman's club, the officers of that organization and Mrs. Robert K. Rambo, president of the Atlanta Federation of Women's Clubs.

House Party At Lakemont.

A congenial house party that will be entertained at Lakemont by a group of Tech students will include Miss Jeanette Bailey, Miss Sophie Street, Miss Runa Erwin, Miss Ruth McMillan, Miss Marion Wolff, Douglas Wycoff, Cab Garrett, Don Miller, John Marshall and Ivan Williams, and Mr. and Mrs. Edward N. Claughton.

Colorado Labor Urges Changes In Volstead Act

Alamosa, Colo., June 10.—(AP)—The Colorado Federation of Labor today adopted a resolution favoring modification of the Volstead act. The vote 56 to 53 followed four hours' of acrimonious debate.

Mrs. Fudge Elected Delegate To Typographical Convention

MRS. WALTER M. FUDGE.

Mrs. Walter M. Fudge was elected delegate to the 23rd annual convention of the Woman's International auxiliary of the International Typographical union, to be held at Colorado Springs this year. Mrs. Fudge was chosen at a meeting of the Atlanta Woman's Auxiliary No. 1 in the assembly room of M. Rich & Brothers company.

The Atlanta auxiliary has the distinction of being the first organized in North America. Since the organization of the Atlanta body, practically every city with a typographical union local has organized an auxiliary.

Mrs. Fudge came to Atlanta 18 years ago from Charlotte, N. C., and has been a member of the auxiliary since that time. She is now connected with the business office of the Atlanta Journal.

She is the wife of Walter M. Fudge, former president of the A. T. U., and now a salesman for the Linotype corporation.

CHICAGO SHERIFF DECIDES TO SPEND VACATION IN JAIL

(By Leased Wire to The Constitution and The Chicago Tribune.)

Chicago, Ill., June 10.—Sheriff Hoffman decided today to spend his "vacation" in the DuPage county jail.

The federal court previously had arranged this for him, but he had hoped to gain a further stay by appealing to the United States supreme court. On advices from Washington today, however, he decided to take his medicine. Wesley Wetbrook, former warden of the county jail, already had signified his intention of going ahead with his sentence. He is to serve four months in the DeKalb county jail. In addition to his one month in the DuPage county jail, Hoffman must pay a fine of $2,500. Hoffman is resisting all efforts to displace him in control of his office while he is in jail.

Sheriff Hoffman and Warden Westbrook ran afoul of the federal government when they showed unusual favors to Terry Druggan and Frankie Lake, beer barons, and leaders of the notorious "valley gang." They were sentenced for contempt.

11 ARE ARRESTED IN TAMPA RAID

Tampa, Fla., June 10.—(AP)—Ten men and a woman were arrested and $20,000 worth of liquor, six automobiles, valued at $10,000, two launches and three skiffs, worth $6,000, were seized in an early morning raid today on alleged liquor smugglers on the outskirts of St. Petersburg by federal prohibition agents.

Your favorite hot tea

TETLEY TEA

Iced!

is just as good iced

Keely's

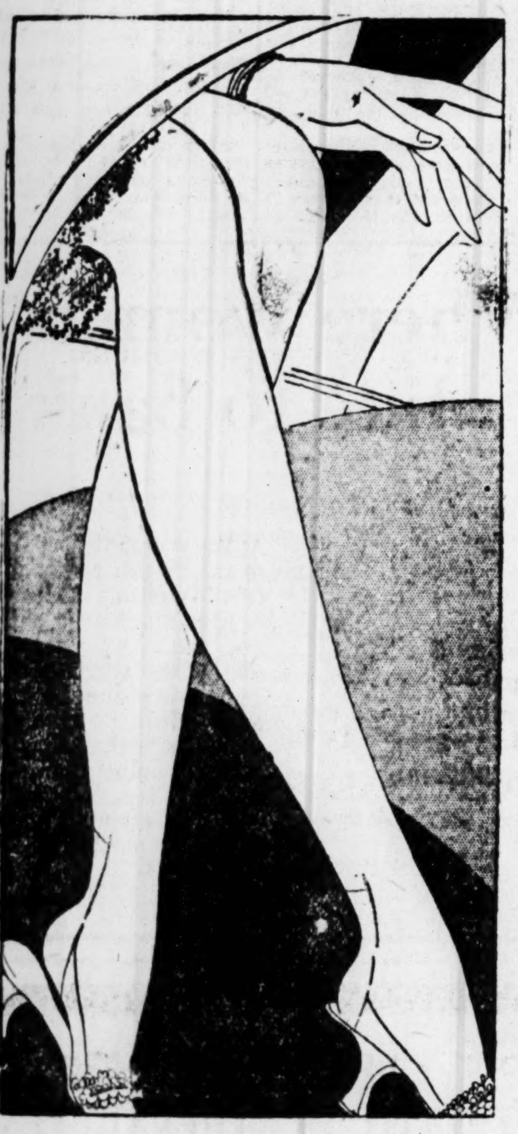

For Today and Saturday Special Selling 1,200 Pairs

RADMOOR Chiffon Hose

(A Regular $2 Value)

Pure Silk $1.69 PAIR All-over Silk

Box of 3 Pairs for $4.95

(Colors Assorted as Desired)

Just unpacked! Ready for you today and Saturday. Deliciously beautiful sheer chiffon all-over pure silk thread hose, including the narrow sandal double silk sole and the flare-shape garter hem top. These are the Radmoor, a hose so fine and of such value we want you to know the name. They are shown in a full color range, and sizes 8 to 10 inclusive.

Colors:

Flesh, Peach, Bisque, Lark, Parchment, Nude, Mauve, Moonlight Gray, Woodland Rose, Ficelle and plenty of White.

Keely Company

Whitehall at Hunter. Same Location Since 1869

Boys' Shoe Dept.—Main Floor

Rich's Boys' Oxfords

For Sport

Blonde Elk with tan calfskin trim, crepe soles. Sizes 6½ to 8½—$7. Sizes 2 to 6.

$6

Or Dress

Tan Calf Blucher Oxfords, leather soles, rubber heels. Sizes 6 to 8½—$6. Sizes 2 to 6.

$5

Prompt Mail Service

M. RICH & BROS. CO.

"Rich's Boys' Shoes Are Best"

"Fed up" on ordinary Cereals? get Quaker Puffed Wheat

THE finest thing you can do for yourself and yours at breakfast is to provide a change in menu. Appetites grow stale and people weary of eating the same old "seven and six" breakfasts.

Try Quaker Puffed Wheat. It's different in every way from any other cereal known—whole wheat steam exploded to 8 times natural size, then oven crisped to rare deliciousness. Tastes like toasted nutmeats.

Approximately 20% is bran but you would never guess it. Children love it like a confection. For the Great Adventure of a change, get a package at any grocery store—just try it.

The "something different" you crave

LUCY COBB INSTITUTE

ATHENS - - GEORGIA

A Standard Junior College and Academy for Young Women

Sixty-seven years of honorable service in the State's Educational Center

Departments: Standard College Courses; Accredited High School Fine Arts—Special emphasis on Music—Hugh Hodgson, Director; Rosita Renard, Piano; Vivian Evans, Voice; Mrs. Morris, Violin.

Undenominational but positively Christian.

Write for Catalog.

MILDRED RUTHERFORD, Pres.-Emeritus. W. F. HOLLINGSWORTH, President.

beautify furniture

Just one treatment with O-Cedar Polish and your floors, doors and furniture take on a look of freshness and luxury that will amaze you. No work either. Just O-Cedar, a damp cloth, then a dry one. Works just as well on all auto finishes, too. Sold in varying sizes everywhere; 30c to $3.00.

O-Cedar Polish

Cleans as it polishes

Chamberlin-Johnson-DuBose Company

Watch Our Windows Today

Day by Day They Are Telling of Opportunities to Buy

Quality Merchandise At Quality's Lowest Prices

Clearance Household Linens

Bath Towels—Large size, heavy and absorbent. In all white or large block all-over design in colors. Regular 35c and 39c, for....... **25c**

Fancy Bath Towels—21x40-inch, fancy Jacquard border towel. Colored borders at both ends, with monogram space. An excellent, closely-woven towel. Regular 59c, special at.... **39c**

Linen Tea Napkins—Plain hemstitched, all linen napkins, 13-in. Regular $3.60 doz., for, doz. **$2.75**

Linen Breakfast Cloth—54-inch hemstitched, all linen damask cloth, grass bleached. An excellent value. Regular $2.75 and $2.95. Each **$1.98**

Linen Pillow Cases—22½x36-inch, hemstitched all linen pillow slips, with hand-drawn threads. So cool for summer use. Regular $2.64 to $2.95 pair. Pair **$1.95**

Dimity Spreads—81x90-in. hemmed dimity spreads, full bleached. Reg. $2.45, special at, each **$1.95**

10-Yd. Bolt Honeymoon Nainsook—38-in. width, sheer mercerized quality. Reg. $3.95 bolt **$2.98**

Linens—Main Floor

In Window 1

Silk Broadcloth

Ideal for Practical Summer Frocks

Warm weather is here, with promise of warmer to come. And wardrobes are busily adapting themselves. Not only must frocks be smart looking—they must be practical, cool and comfortable. Silk broadcloth, either plain, with pin stripes, or wider novelty stripes, is ideal for the morning or sports frock. It comes in a charming variety of colors and designs.

$1.95

Silks—Main Floor

In Window 2

Printed Chiffon Frocks

Representative of this group is a frock of peach crinkled chiffon printed in soft tones of orchid, over a flesh crepe slip. The unusually clever cutting marks it unmistakably French origin.

Only one of a very distinctive and smart group of chiffon frocks for afternoon and evening.

$25.00 to $49.50

Ready-to-Wear—Second Floor

In Window 3

Summer Hats

Selected from regular stock, these hats include charming models in all the new novelty straws. Large and small hats in all popular shades, for sport, street and dress.

½ Price

Millinery—Second Floor

In Window 4

Children's Sox

Short length socks in a wide range of colors and designs, just like the little folk want! In white and plain colors, white or pastel shades with fancy tops, and all-over fancy designs.

35c Pair

3 for $1.00

Hosiery—Main Floor

In Window 5

Small Boys' Wash Suits

Ages 2 to 8

One-piece flapper suits that can be the young man's entire wardrobe for summer. In the most comprehensive range of colors and color combinations—darker colors and stout materials for play, and all-white or light shades for dress-up.

$1.95

Boys' Wear—Main Floor

In Window 6

Small Oriental Rugs

These small Persian and Chinese rugs are in the popular scatter size. The designs and exquisite combinations of colors are remarkably rich — though of that subdued richness which blends so subtly with any color scheme.

$22.50 to $47.50

Rugs—Third Floor

SLAMS AND SALAAMS

By Louise Dooly

SOME DANCERS do not Charleston; some women do not smoke; and there are a few American communities which will not have this year a summer season of music.

On my desk now there are publicity letters from three "operatic sources. St. Louis puts forward its outdoor light opera, 12 weeks of it in the open-air theater of its beautiful Forest park. A paying institution it is. Asheville exploits its annual engagement of the San Carlo company for a week of grand opera in August. Atlanta provides the important news that its light opera season will have the advantage this year of a theater suited in size to the character of such production.

Next to the letters lies the Musical Digest, with a front page story of Westchester county's annual three-day festival of music at Valhalla (appropriate setting for heroic deeds in music!), which, if you please, was held under a tent. The promoters in Westchester evidently lack the daring of the St. Louis group, which just goes ahead and insures against rain and then defies the weather. But the tent may indicate that in Westchester they are at least flirting with the idea of getting their music next to nature.

On the same first page are announcements of festivals provided by the Rochester Opera company and the Rochester Philharmonic orchestra (both outgrowths of the Eastman musical center) at Chautauqua Lake, N. Y. (which has an open-air auditorium with a roof), and at Connaught Lake, Pa.

Chicago will have nothing less than grand opera, and its Ravinia Park project is probably the most formidable institution of its kind in the country.

California, when she congratulates communities elsewhere on their outdoor musical ventures, may well have her tongue in her cheek, since her rain in many sections comes only according to schedule. Atlanta, however, when she does grow bold enough—as she will—to go in for outdoor performances (an Americanism, that?), at least need not fear they will be interrupted by earthquakes—or fires.

The festival at Converse college, Spartanburg, S. C., is unique, in that college and city unite to provide financial backing, and the festival is both a civic enterprise and a pre-commencement feature. The college supplies the choral body for oratorio and scenes from opera, for which the solo roles are taken by noted singers, and symphony orchestra—this year the Detroit; in other years the Philadelphia—provide the instrumental foundation.

Could anything in the college life of a girl, by the way, be more edifying to her than this experience of participation in production of great music, in which the college choral body is brought directly into association with the most significant symphonic bodies in the country, and the most noteworthy singing artists?

Instances could be multiplied indefinitely of the growth of the popular participation in music in America, this participation proving that America has in truth a musical life. No longer is music just a frill, affecting the few, and affected by the few.

OPPORTUNITY.

THE PROVISION of summer entertainment for all the people, moreover, is not all that is important in the growth of summer-time enterprise in music.

Take, for instance, that pet publicity story of Fortuno Gallo's, impresario of the San Carlo Opera company. Already he has begun to utter in Asheville papers, and whereever his company is to appear, his amusing wail that he is indirectly just a chief scout for the Metropolitan Opera company. He puts forward an American of promise or a European "find," and the minute they make good with his organization, the plutocratic Metropolitan takes them away from poor Fortuno.

Those of us who have no money tied up in the San Carlo fortunes, however, see in this circumstance only a gratifying advantage for the "coming" young artist, trained in the excellent routine of the lesser company for the more distinguished, although more exacting opportunity with the New York organization.

And in Atlanta, in St. Louis, in Rochester, in California, local musical enterprise is making professional place for "home talent" in orchestra, chorus, ballet. Not home talent in the old sense of mere ambition plus the gaucherie of amateurishness. Standards have progressed. People in general know something about the arts now, and they have no patience with that pretension in art which has no solid foundation in the skill which comes only with study and training.

AMERICAN-MADE.

WITH THE 1927 season of the Metropolitan Opera company nearly a year off, yet the recent announcements from Gatti-Casazza as to novelties and revivals in prospect for next year are sufficient to pique a pronounced interest.

Of the novelties there are two of outstanding popular importance. The first is "The King's Henchman," the music of the opera and its book by Americans. The score is the work of Deems Taylor, New York critic, and the text by Edna St. Vincent Millay, celebrated poet. The second is a posthumous opera by Puccini, "Turandot."

The Italian composer died before the work was quite completed and the missing parts were supplied by Franco Alfano. When it was given its premiere not long ago in Milan, Toscanini, conducting, closed the performance where Puccini's pen had dropped. Later performances gave the completed version, and it is thus, I believe, that it will be presented in New York, and—if it is selected for the company's trip to the south—likewise in Atlanta.

The story of Turandot is founded on a Chinese legend, and the music, according to the reviews of the Italian premiere, has about as much of Chinese suggestion in the score as "Butterfly" has of Japanese.

The critical opinions I read agreed that this last work of Puccini reveals no great stride forward in musical idea; no growth of the composer in musical stature; but a satisfactory variation on the qualities which made his success and his popularity. Both in orchestration and in scenic investiture, the production is described as almost breath-taking at times in spectacular splendor. And this last circumstance, while it would greatly recommend itself no doubt in Atlanta, as in New York, may at the same time prevent its exportation out of the New York opera house.

A revival for next season which Atlanta ought by all means to have is Rimsky-Korsakov's "Le Coq d'Or." While it has for many seasons been in the New York repertoire, it has never been done in Atlanta, although it has a happy combination of musical and box office qualities.

It is tuneful, it is bizarre in its whole scheme—the ballet supplies the action, while the singers on the side lines provide the comment—it is diverting alike to the tired business man who would take his music lightly and to the really music-minded who don't object to a bit of the frivolous in their artistic diet when, as in this case, it has the merit of the ingenious and, of its type, the sincere.

HIGH LIGHTS OF HISTORY

Registered U. S. Patent Office.

Exploit of Stephen Decatur.

by J. CARROLL MANSFIELD

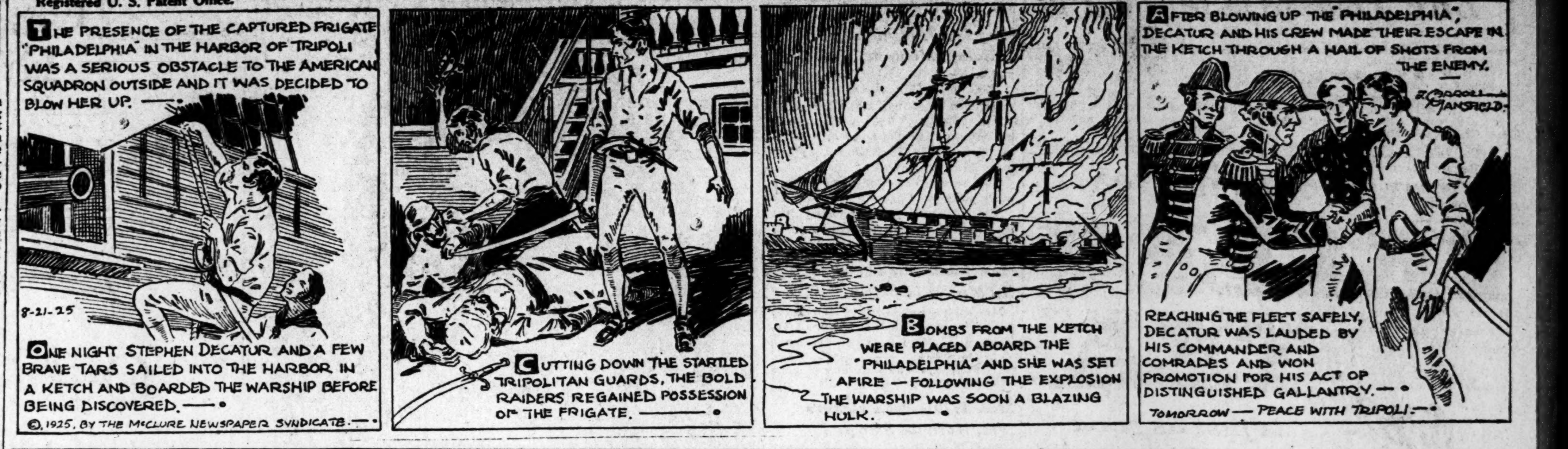

7 ENTER SENATE CONTEST IN OHIO

Columbus, O., June 10.—(AP)—A last-minute rush of candidates for entrance in the August primary election has established a certainty for lively contests for the two major offices in both political parties, United States senator and governor.

Entrance today of Judge Florence Allen and former United States Senator Atlee Pomerene for the democratic senatorial nomination promises one of the most spectacular fights for years in the democratic ranks. Their entrance brings the number of candidates for that office on the democratic ticket to four. Cyrus Locher, director of commerce, and Charles E. Wharton, of Kenton, have previously entered.

nI the republican ranks, Senator Frank B. Willis appears to face a four-cornered fight for the renomination. Two candidates, Anthony J. Fiorini, of Dayton, and former State Senator Thomas W. Latham, of Huron county, already are formally entered against him, and former Senator Charles Dick, of Akron, has announced that he also intends to try a come-back. Mr. Dick, who succeeded Mark Hanna in the senate, sought the nomination in 1922 but was defeated by Senator Simeon D. Fess.

The wet and dry issue is expected to be to the forefront in the republican contest, with Senator Willis championing the dry cause and Fiorni and Latham championing the wets.

JURY HARD TO GET FOR DURKIN TRIAL

Chicago, June 10.—(AP)—Difficulties today continued to beset state and defense attorneys attempting to obtain a jury to try Martin J. Durkin, Chicago gunman, for the slaying of a federal agent. A second panel of four offered to the state by defense counsel today and one sworn panel comprised the net result of two weeks' examination as attorneys neared the 300th venireman.

An accountant aroused the ire of Judge Harry Milier when he replied to a question asking if he had an opinion as to Durkin's innocence or guilt:

"Yes," the accountant said, "and everyone in Chicago should have."

"Then according to your idea, we never would be able to get a jury. I think that is a poor idea of citizenship. You're excused," the provoked judge said.

Irma Sullivan Durkin, the defendant's bride during his last winter's flight to the west coast, was again in the courtroom today. Asked where she was yesterday and whether she would be in court tomorrow, she replied: "I'm not saying. I prefer to be mysterious. I think it's much more taking. Don't you?"

CENTRAL FLORIDA COMMERCE BODIES TO REORGANIZE

Ocala, Fla., June 10.—(AP)—Chambers of commerce of central Florida, including eleven boards, met at Silver Springs today and organized under the name of Associated Chambers of Commerce of the solid central section, with Earl Brown, of DeLand, temporary president, and Horace L. Smith, of Ocala, secretary.

Two advertising programs, one to cover the state and the other a national program, were inaugurated. The association will hold another meeting at Sanford June 30 to perfect the organization and adopt a constitution and by-laws.

TENNESSEE BOY WINS HIGH HONORS AT WEST POINT

West Point, N. Y., June 10.—(AP)—Cadet William C. Baker, Jr., of Clinton, Tenn., was announced today as the honor man of West Point's 1926 class.

Baker, 22 years old, made 2,804.16 points out of a possible 2,956. He entered the military academy in July, 1922, and has led every man in his class since then. He excelled in mathematics, English, French, history, philosophy, chemistry, Spanish, drawing, engineering, ordnance, gunnery, law, economics, government, political history, military art and military hygiene.

Before entering West Point, Cadet Baker attended Clinton high school and the University of Tennessee. He was appointed by Will J. Taylor, representative of the second congressional district of Tennessee. His class will be graduated Saturday morning.

MONTEZUMA NAMES ATHENS DELEGATES

Montezuma, Ga., June 10.—(Special.)—Jack Haugabook and Miss Minnie Fokes, students of Montezuma High school, will represent the third congressional district in the athletic and home economics contests of state high schools in Athens this week.

Haugabook won in recent high jumping contests at the congressional district track meet at Cordele. Miss Walker is well qualified to represent Montezuma in the home economics contests.

DALRYMPLE AGAIN DISAPPEARS ON EVE OF MUSKOGEE TRIAL

Muskogee, Okla., June 10.—(AP)—William Dalrymple, president of district 21, United Mine Workers of America, again has disappeared. When board members arrived here today to try the president on several charges preferred against him, they found the district office locked and the executive head of the district missing.

Gomer Jones, declared president by the board when charges were first brought against Dalrymple May 17, stated today that the board would remain in Muskogee to plan a new course of action.

PROSPECTOR FOUND DEAD IN DESERT

Delta, Utah, June 10.—(AP)—With his hands at his throat and an empty water bottle at his side, George Carter, prospector, was found dead in the great American desert, 45 miles southwest of here.

Tracks showed he had walked around a ten-mile circle several times before he was overcome by thirst and lay down to die. He had been missing since Sunday.

Amusements

At the Forsyth.

"No Other Girl," the initial offering of Don Lanning and his musical comedy company which opened Monday night at the Forsyth theater, is proving to be one of the most acceptable bits of entertainment given local audiences in some time. Mr. Lanning makes an instantaneous hit in the part of Ananias Jones, a "promoter" in a Quaker village, who happens to be in love with the beautiful daughter of one of the leading lights in the community. Miss Sena Thomas plays the part attractively, while Ruth Tester, ingenue, offers some good dancing and a few song numbers. Fred Brigman and Milton Reick are other members of the cast who score. The Harmony Four provides some excellent song specialties.

Loew's Grand.

Loew's Grand theater this week is presenting as a special attraction Louise Glaum, noted "vamp" of the screen, who is appearing in a play, "The Sins of Josie Boyd." Miss Glaum is winning much personal favor at her appearances. Her new play is interesting and she is supported by an able company, which includes Andrew Leigh and George W. Park. Other acts on the Loew bill are Edwards and Ross, comedians, the Carson and Kane dancing revue; Frank and Teddy Sabini company in a musical skit, and the Dallas trio, comedy acrobats. "The Barrier" is the Loew picture.

The Howard.

In the John Murray Anderson production, "Venus in Greenwich Village," appear several girls who have previously dazzled audiences with their beauty in recent editions of Mr. Anderson's own "Greenwich Village Follies." Heading the cast is no less a celebrity than Fay Lanphier, "Miss America." There is no question about Miss Lanphier's right to this honor, according to those who have so far attended the Howard this week. She seems to fulfill the requirements of "The American Venus" to perfection.

"Other Women's Husbands," the feature screen attraction, marks the reunion of two stars who won fame together and then separated to head their own companies. Monte Blue and Marie Prevost are the stars. "Other Women's Husbands" is a comedy-drama of matrimonial mixups by E. T. Lowe, Jr.

The Metropolitan.

The showing at the Metropolitan theater this week of "Mlle. Modiste," the picture version of Victor Herbert's famous operetta, starring Corinne Griffith, brings to mind that some of the favorite songs written by the late composer are included in that piece.

"Kiss Me Again," undeniably his favorite, is in "Mlle. Modiste." Other old favorites are "I Want What I Want When I Want It" and "Teach Me to Smile." The operetta as a whole is a sparkling work and has been highly praised by music critics in every country.

Although the picture is a considerably more detailed story than that of the musical piece, the opportuneness of the song hits is still present. Enrico Leide has arranged a musical score comprising all the "Mlle. Modiste" hits to accompany the picture. Adolph Verdi and three other young men compose a piano quartet that is meeting with approval. An "Our Gang" comedy is included in the bill.

Nellie Sullivan.

(At Woman's Club.)

A half hundred of Atlanta's cleverest young dancers will display the latest and sprightliest of dance steps and the most graceful of classic and period dances at the annual revue to be staged by the Nellie Sullivan school of dance arts at the Atlanta Woman's club auditorium tonight. A concert orchestra will play for the dancers. Gorgeous costuming and striking scenic and lighting effects will make the revue a thing of colorful beauty as well as of grace. Several new ballets, arranged by Miss Sullivan, will be included in the attractive program. Miss Nellie Sullivan will supervise the production personally. Solo dancers and ballet leaders will include a number of local favorites who have won wide popularity on the professional stage.

The Rialto.

Only two more days of showing remain for "The New Klondyke," which is starring Thomas Meighan and Lila Lee and depicting the recent Florida boom at the Rialto theater this week. It closes Saturday. It has shown thus far this week to to great crowds. Charles Winninger, Vera Sisson, Paul Kelly, and several hundred real estate dealers are in the supporting cast.

West End Theater.

"Monsieur Beaucaire," featuring the handsome Rudolph Valentino, is the screen attraction at the West End theater today. Rudolph is at his best in this stirring picturization of Booth Tarkington's novel of the days of Louis XV.

Famous for its fashions and fads, the court life of this day furnishes one of the most novel subjects for a film starring this actor. The vices and the evils of the age are also graphically portrayed and the film is historically accurate, as well as containing a love theme woven in it in a most pleasing manner.

81 Theater.

When the curtain rises tonight at the Eighty-One theater on S. H. Dudley's "Ebony Follies," it will mark the beginning of a session of merriment and enjoyment for the audience, which by the way, will probably be the largest one of the year at the Eighty-One theater.

Everything that could be desired in the way of entertainment is included in this company and it will be an unfortunate person who cannot gain admission to this frolic. The "Ebony Follies" company is the peer of the colored musical comedy companies Ozie MacPherson, who for some time has delighted her fans over the Okeh records, has been obtained by this company and she is now a permanent feature. A large and very capable jazz orchestra will be responsible for quite a bit of the success of the Friday night show. The tickets are on sale at the theater, 81 Decatur street, and at Chess' place at Five Points. The usual moderate prices prevail.

STRUCK BY CABLE MONTEZUMA YOUTH LOSES LEFT LEG

Montezuma, Ga. June 10.—(Special.)—Struck by a steel cable that broke in a sawmill near here today, Forrest Hill, 20, of Montezuma, lost his left leg. The cable was fastened about a pile of logs and struck young Hill on the rebound, severing the leg just below the knee.

He is the only son of Mr. and Mrs. Lee Hill, prominent residents of this town.

Memphis Is Given Next Convention Of Kiwanis Clubs

(By Leased Wire to The Constitution and The Chicago Tribune.)

Montreal, June 10. — Memphis, Tenn., was selected as the city for next year's Kiwanis international convention at the concluding session of the convention here today. Indianapolis made an aggressive fight for the 1927 convention but the appeal of the south proved irresistible.

S. J. McCallie, past governor of the Kiwanis of the Kentucky-Tennessee district supporting the southern appeal said:

"Twenty-five years ago in the mountains of our section they carried a gun in each pocket and they didn't need a hip flask for they carried it in a jug over their shoulder. Today while the situation is changed and improved it needs the contact of others and of Kiwanis and we ask you to come to Memphis and assist us in this work."

Ralph A. Anerran, chairman of the board of directors of the Lincoln Trust company, Scranton, Pa., was unanimously elected president of the Kiwanis for the ensuing year.

EMORY CLUB SINGS FOR MAYOR WALKER ON EVE OF SAILING

New York, June 10.—(AP)—Repaying Mayor James J. Walker for his recent visit to Atlanta, the Emory University Glee club tomorrow will visit the city hall and sing for the New York executive.

After a day in the city the Georgians will sail at midnight on the first European trip ever undertaken by a southern glee club, spending three months abroad.

20% SAVING on all Helena Rubinstein Beauty Preparations for three days only June 12th, 14th, 15th

To introduce the Valaze Beauty Preparations to all who are not already familiar with them, arrangements have been made with Mme. Rubinstein permitting us to offer these celebrated beauty builders at a saving of 20%.

Valaze Pasteurized Face Cream—Cleanses, soothes, molds, refreshes and protects. This "wonder cream" for all skins, is in addition the only cleansing cream which positively benefits oily, pimpled or acne-blemished skins.
$1.00 Jar for 80c.

(For extremely dry skins, alternate with Valaze Cleansing and Massage Cream. Indispensable quick cleanser for all skins. 75c jar for 60c, $1.25 jar for $1.00.)

Valaze Beautifying Skinfood—Helena Rubinstein's skin-clearing masterpiece. Purifies, bleaches, refines; removes light freckles, tan and sallowness.
$1.00 Jar for 80c.

Valaze Skin-toning Lotion—closes pores; braces tissues; erases and prevents fine lines.
$1.25 Bottle for $1.00

The 20% discount applies to all Valaze Beauty Preparations, as well as the inimitable Valaze Rouges, Powders, Lipsticks and Vanities.

Cox's Prescription Shop
Howard Theatre Bldg.

Draughon's Business College

is a school of superior merit for those who desire a better business training than the ordinary business college can give; and where the surroundings and environment contribute to the building of character as well as commercial training. Whatever occupation you may choose as your life-work, the first step is to secure a practical business education. By all means attend a good business college.—Henry Ward Beecher.

Northwest View New Location Peachtree & Baker Sts., Atlanta, Ga.
Day and Night Session

NISLEY'S Beautiful Shoes

COOL

'Floridan'

A NEW (and shall we say "peppy"?) one strap pattern developed in the natural shade of Florida-cloth. Skeleton-trimmed with Sauterne. Designed for street wear, for summer resorts or outdoor occasions. Cuban heels.

Seventy Styles $5

SIZES 2½ TO 9, AAA TO D

38 WHITEHALL STREET

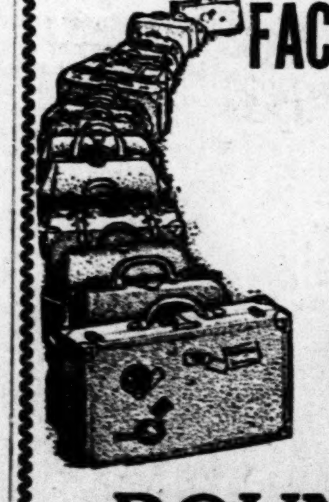

FACTORY SPECIAL

Ladies' Cases
Only Two Dozen
in Stock

18, 20, 22, 24-inch sizes.

Price $6.00 to $7.00

ROUNTREE'S

77 Whitehall St. 209 Peachtree St.

W. Z. TURNER, Mgr.

Few Women

Still use old hygienic methods. Charming freshness, true protection, this new way ... discards like tissue

TO help women meet every day unhandicapped is the object of a new hygiene. A way that ends the hazards of the old-time "sanitary pad," that ends the embarrassment of disposal.

Eight in 10 better-class women today employ "KOTEX."

Wear lightest gowns and frocks without a second thought, any day, anywhere.

Five times as absorbent as ordinary cotton pads!

Deodorizes. Ends ALL fear of offending.

Discards as easily as a piece of tissue. No laundry.

You get it at any drug or department store simply by saying, "KOTEX." No embarrassment.

In fairness to yourself, try this new way. Costs only a few cents. Twelve in a package.

KOTEX

No laundry—discard like tissue

Where women like to bank

A National Bank—Under Government Supervision

At the Woman's Department of the Fourth National—the first Woman's Department ever established in a Southern bank — a department which has specialized since 1902 in the smooth, pleasant and efficient handling of women's bank accounts, and which numbers among its patrons today more than 5,000 of Atlanta's home and business women.

Your Account Is Invited

WOMAN'S DEPARTMENT
FOURTH NATIONAL BANK
AT FIVE POINTS
ATLANTA

The Banking Home of More Than 5,000 Atlanta Women

Byck's 41st Anniversary SALE

Now in full swing—new shoes arriving daily—see them!

We have all the Fashionable New Footwear at

$4.85 $6.85 $8.85

Now is the time to buy—save several dollars on each pair you purchase.

Ladies' Section—Main Floor

"Forty-one years building for tomorrow"

Byck's

27-29 WHITEHALL ST.

The Law of the Talon

By Louis Tracy

Reg. U.S. Patent Office.

INSTALLMENT XXIX.
BITTER WORDS.

Joining Lansing in the hall, she caught his arm affectionately.

"Reggie, darling," she purred, "you're hopelessly mid-Victorian, though you were hardly born when the sweet old lady died. Our presence provided a real barrier. The fur will fly in earnest now."

"Don't give a hang if it does," he fumed. "First time I've ever known Alistair to be an unmitigated ass. He started it. Why, I'd like to know."

"Dearest, if you hadn't exploded you would have known. He did it purposely. He is aching to find out what the young man from Canada has written home and hopes those two poor creatures will tell him. Then he will be ready to face Oban. Of course, I know what the actual trouble is."

"The devil you do!"

"Well, Satan does whisper things to us women. That is why we

"I am not your wife."

are so easily misled. But this time I had no need to get my information from any serpent. Didn't you understand what Eileen meant?"

"No. I didn't want to; nor do I now."

"Very well, dear. Let's fish. We leave the broken water behind."

"Best thing we can do is to have a telegram sent from town recalling us urgently."

"It would be the worst and unkindest thing we could possibly do. I hold no brief for Alistair, but it would be rotton for him if you run away today, and I think I may be able to help Eileen, who is rather a dear. Betty Bridgnorth can take care of herself, and poor old Oban is in the soup anyhow. If you and I vanish, what will become of them all? And who will shoot the moors on the twelfth?"

Reginald Lansing was a rich man, largely because he had never failed to listen to and follow his wife's counsel. He took it now and regretted the fact for many a day. It was particularly artful of her to bring in the grouse. Men who have made money rapidly after an impoverished youth like to shine in some branch of sport. It is their greatest weakness, especially, as in Lansing's case, when they show an unexpected dexterity with rod and gun. Next year he would have a moor and salmon streams of his own—a pleasing fact which he thought he was keeping a dead secret from Mary. She helped him in that, too. Never, by even an indiscreet glance, did she seem to notice his marked interest in the Field or the succession of circulars which reached him from agents who dealt in sporting estates.

They were an odd pair, extraordinarily well matched. Their three children, two boys and a girl, were due to travel north within a few days. Mary Lansing was half minded to reverse the direction of the telegram suggested by her husband. Inverlochtie would be a livelier place when her youngsters arrived. But she repressed her inclination, which only goes to show that when fate has blazed the trail mere mortals must follow it willy-nilly.

The trio in the breakfast room settled down at once to the flaying which Mary Lansing had foreseen. Betty Bridgnorth forced the pace from the outset.

"You have a heap of imperfections—to put it mildly—Alistair," she said, "but I never credited you with lack of tact. Indeed, tact, which is often another name for guile, is your long suit, so I'm honestly surprised at your stupidity in bringing the Lansings into this quarrel."

Alistair peeled a peach lovingly.

"Who's quarreling, Betty?" he asked.

"You're trying your best to provoke Eileen into one. You must be a fool if you don't see that she is more ready for a scrap than you ever were, [illegible]en in wartime."

"Ah! [illegible]t is a new count in the indictment. First time I have even been accused of Cuthbertism."

"You took jolly good care never to see a front line trench except through a telescope."

Her cousin laughed. He did really err then. He believed Betty had lost her temper.

"The centurion says 'Go,' and he goeth. I went where I was sent," he retorted, but wholly without heat.

"Yes. I have heard before of Old Nick quoting Scripture. But I have not forgotten that four years ago I met Sir Herbert Dering at Hurlingham. The talk turned on John, whom he liked. He wanted to have John on his staff, but you pulled every string you could lay hands on to get another man appointed in his place. And you succeeded, too."

Alistair flushed, but did not flinch, th[illegible]ugh he had not looked for this straight punch. He thrust away his pl[illegible]. That infernal peach was overripe.

"Sir Herbert Dering was removed fo[illegible]competence in June, 1918," he said.

"Nothing of the sort. He was crippled with gout. Incompetents don't earn the K. C. B."

"O, don't they? Ask any man in the foreign office who hasn't got it. But why this uncompromising attack on me, Betty?"

"It's pouring water on a duck's back, I know, but I do want you to understand that if you lash out at Eileen and me we're ready and willing to give blow for blow, and a bit over, if necessary."

"Ah!" said Alistair, placidly. "An alliance!"

"Call it what you like, and don't imagine because Eileen keeps mum she is afraid to speak. If you were not so cocksure of your superior mentality you'd realize now that I'm talking only to stop her. When she opens up you'll hear something, and it will not be to your advantage, as the lawyers' advertisements put it."

Alistair looked squarely at his wife.

"You are always prating about candor," he said. "Pray give us an exhibition of it. What special charges do you bring against me?"

"None."

Eileen's new trick of syllabic expression was disconcerting, but the man smiled agreeably.

"That's a comfort," he vowed. "But Betty, goodness only knows why, credits me with brains, and the inference I draw is that the charges are general, rather than specific. That, by the way, is the line John takes in his letter. Are you [illegible]pying him?"

"No; merely agreeing wit[illegible]im."

"Do I take it, then, that I [illegible] expect you to strike from behind while he squares up to me in front? Or, perhaps, in the conditions, the order may be reversed."

"I hope I shall be present when John meets you. He will not need my help."

"By Jove! A nice sort of wife you are."

"I am not your wife."

"Yes, you are. It will take a devil of a lot of evidence to prove otherwise. You may fail all along the line. Judges are far too wary nowadays to take the mere say-so of virginal young ladies who want to get rid of their husbands."

"So you're a cad, too, Alistair!" cried Betty, kicking away her chair with a startling suddenness. "Come with me, Eileen! I don't give a rap what Uncle Hector decides to do. After that gem of Alistair's wit, I'm for you in this shindy right to the finish. My only regret is that John can't walk in this minute. I'd ask him, as a personal favor, to arrange that my other beloved cousin could see neither Lord Oban nor anybody else for the next fortnight, or as long as a pair of black eyes interferes with one's sight."

(Copyright, 1926, for The Constitution.)

(Continued tomorrow.)

THE GUMPS—OPENED BY MISTAKE

MOON MULLINS—BACK FIRE

SOMEBODY'S STENOG—The Path of Roses

By Hayward

GASOLINE ALLEY—AND THAT'S ENOUGH EVIDENCE FOR ANYBODY

WINNIE WINKLE, THE BREAD-WINNER

That's A Filly Of Another Color.

JUST NUTS

Aunt Het

"We've had ten additions to our church this year an' two funerals that helped consider'ble."

(Copyright, 1926, for The Constitution.)

LITTLE ORPHAN ANNIE—

In Conference.

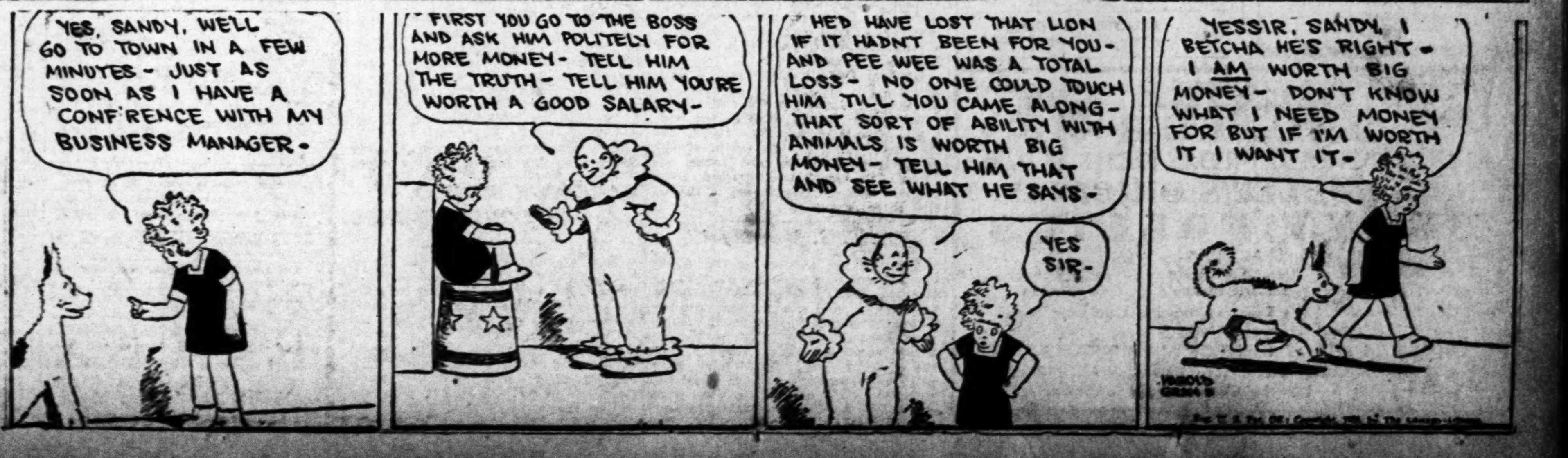

MUELLER ATTACKS VON HINDENBURG

Berlin, June 10.—(AP)—The reichstag was in an uproar today when the subject of President von Hindenburg's letter declaring against confiscation of the former ruler's property aroused the wrath of the socialists. They abandoned the reserve with which the presidential office has heretofore been treated and openly criticized the action of the president.

Charging the president with "giving up the neutrality which he solemnly promised to observe in internal political controversial questions," the socialists, through former Chancellor Herman Mueller, declared: "This constitutes a violation of the non-partisanship incumbent upon the president by virtue of his office."

The socialists seemed particularly angry that the president had designated the proposed confiscation measure as an infringement on the principles of justice and morality, and sought by many historical examples to show that the former rulers themselves had violated justice and morality by their demands.

President von Hindenburg's letter was addressed to Count Frederick von Loebell, monarchist leader. Von Hindenburg characterized the proposed seizure of the property of the former German emperor and other German rulers as "an attack on the constitutional foundations of the state and a violation of the fundamental laws of morals and justice."

In his speech in the reichstag today, Dr. Mueller asked: "Is it right for the president to stamp the 12,000,000 citizens who signed the referendum petition as committing a lawless and immoral act? Is it right for the president thus to offend millions of his own people?"

Concluding his speech angrily, the former chancellor exclaimed: "The social democratic party here openly protests against the partisanship of the president and urges the voters to participate in the referendum so that public weal may triumph over princes' robbery.

The excitement and noise increased as Chancellor Marx, in behalf of the government, stated there was no reason to object to President von Hindenburg's letter.

While the reichstag was engaged in an acrimonious debate, the Prussian diet was the scene of even wilder exchanges, necessitating the temporary closing of the session. The communist deputy, Pieck, called forth storms of protest by characterizing President von Hindenburg as an oath breaker and his attitude as shameless.

Sparta Offices Enlarged.

Sparta, Ga., June 10.—(Special.)—Because of increased business, the local office of the Western Union Telegraph company is being enlarged and remodelled. New desks and counters are being installed and a long lease has been obtained on the present quarters. The office is under the management of Mrs. Annie Dobson.

WARNING!
Don't Miss Seeing
TOMMY MEIGHAN and LILA LEE in
"THE NEW KLONDYKE"
"SHORE SHY"
A Christie Comedy
RIALTO

THE GREATER HOWARD
ATLANTAS REFRIGERATING STATION

NOW!
FAY LANPHIER
"MISS AMERICA" in Person—Winner of 1925 Pageant of Beauty—in
"VENUS in GREENWICH VILLAGE"
—and—
ON THE SCREEN
"Other Women's Husbands"
—with—
Monte Blue
Marie Prevost
Come Before 1 P. M.
ALL SEATS 25c

LOEW'S GRAND THEATER
CONTINUOUS—1 TO 11 P. M.
Vaudeville—3:30-6:40-9 P. M.
LOUISE GLAUM
FAMOUS SCREEN VAMP
IN PERSON
4—FOUR OTHER ACTS—4
Photoplay—2-4:30-7:45-10 P. M.
"THE BARRIER"
A Metro-Goldwyn-Mayer Picture
Afts., 15c-25c. Nights, 15c-30c-50c

WEST END THEATRE
LAST TIMES TODAY
RUDOLPH VALENTINO in
"MONSIEUR BEAUCAIRE"
SATURDAY
"TO THE LAST MAN"

Spain and Brazil Send Large Body To Catholic Meet

Chicago, June 10.—(AP)—With pilgrims from 15 nations in their number, the combined delegations from Spanish-speaking countries will form one of the largest units in the international eucharistic congress which opens here June 20. Among those en route are many of the supreme dignitaries of the Catholic church in Spain, Mexico, Central and South America and the West Indies.

The ranking cleric in the Spanish-speaking section will be Cardinal Reig Y. Cosanova, bishop of Toledo and primate of Spain, who presides over one of the oldest sees in the church. His diocese, according to ecclesiastical history, was founded in the first century of the Christian era. Thirty bishops, approximately 1,500 priests and large lay delagations from distant lands will join him in the Spanish section meetings. Five bishops are in the cardinal's party now en route.

Thirteen bishops of Colombia, headed by the Most Rev. Paul Giobbe, apostolic nuncio to that country, will form the largest South American delegation of churchmen, but Mexico is expected to send the largest body of pilgrims representing southern republics. Three archbishops, nine bishops and upward of one thousand priests are expected from Mexico, one railroad having reported reservations for 900 visitors from Mexico City. The Most Rev. Joseph Mora y Del Rio, the venerable bishop of Mexico, will be the ranking cleric in the delegation.

Brazil's delegation will include three bishops. Ecquador, Chile, Nicaragua, San Salvador and Venezuela will each be represented by one or more bishops.

At the conclusion of the Spanish section services the delegations will form a procession through the city, headed by a military band of Spanish-speaking students from St. Ignatius academy, El Paso, Texas.

Archbishop Giobbe will celebrate solemn pontifical high mass before upward of 100,000 people in Soldiers' Field stadium on Tuesday, June 22, and on the following night Cardinal Reigy Casanova will address a men's meeting from the same pulpit.

Farm Body Acts To Halt Spread Of Cotton Weevil

Washington, June 10.—(AP)—To prevent the spread of the thurberia weevil, the department of agriculture today announced tenative regulations restricting the movement of cotton and cotton products, as well as other materials capable of carrying the pest, from the infested area of Arizona into or through any other part of the country.

In inviting suggestions before recommending the tentative regulations to the secretary of agriculture for approval, the federal horticultural board which recently held a hearing on the subject, said it desired to make final recommendation not later than June 25.

The department's announcement said the regulations were drafted "primarily to apply to the area which it is expected will be designated by the secretary as infested, in the belief that state cooperation will make it possible to limit them to such area. Failure on the part of the state, however to establish an intrastate quarantine will necessitate the enforcement of the restrictions of the federal quarantine and regulations to the entire state of Arizona."

BURIAL IN WISCONSIN FOR MRS. A. E. BOLCOM

Bainbridge, Ga., June 10.—(Special)—The body of Mrs. Addie E. Bolcom, 73, who died Tuesday in the home of her daughter, Mrs. Z. H. Subers, after a lingering illness, was taken Wednesday to Milwaukee, Wis., for burial. Surviving is one daughter, Mrs. Subers, and two sons, Charles Bolcom, Sheridan, Wyo., and Dexter E. Bolcom, Detroit, Mich., all of whom, with a grandson, Innes Subers, of Bainbridge, will attend the funeral. Mrs. Bolcom came here about 13 years ago from Wisconsin and has been prominent in religious and civic affairs.

FORSYTH THEATER
Now Playing
DON LANNING
—in—
"NO OTHER GIRL"
—With—
Cast of Thirty-Five
BEAUTY-MIRTH-MELODY
Mats. Tues., Thurs., Sat., at 2:30
Nights, 7:30—9:15
Matinees, 35c-50c. Nights, 25c-50c-75c

ATLANTA'S METROPOLITAN
Daily—11:00-12:30-2:15-4:15-6:15-7:15-9:15
CORINNE GRIFFITH
IN
"MLLE. MODISTE"
PIANO QUARTETTE
COMEDY ORCHESTRA
DAILY BARGAIN MATINEES
11:00 to 1:00 P. M. Adults, 25c
NEXT WEEK HARRY LANGDON in TRAMP TRAMP TRAMP

81 THEATRE DECATUR ST.
MIDNIGHT FROLIC, FRIDAY NIGHT, 11 P. M.
S. H. DUDLEY'S ORIGINAL
EBONY FOLLIES
FEATURING
S. H. Dudley, Jr. Songster and Dancer
Ozie McPherson Record Maker
Jack Cooper Comedian
Charlie and Joe. The Greatest Dancing Pair Ever Seen on the Stage.
CHORUS OF 10 FAST STEPPERS AND GOOD SINGERS.
Seats At Chess' Place, Five Points, WAL 1154-1440.
It's the Coolest Place in Town.

2 GEORGIANS DIE IN MOTOR CRASH

Fitzgerald, Ga., June 10.—(AP)—Dr. Thomas E. White, prominent young physician of this city, and H. W. Bruce, also of Fitzgerald, were almost instantly killed when the automobile in which they were riding overturned on the Dixie highway east of Ocilla late today.

Dr. White's little daughter and another child who were also in the automobile, escaped with minor injuries.

Dr. White was born and reared in Fitzgerald and was prominent in this section. He is survived by his wife and little daughter.

Mr. Bruce is survived by his wife and three children.

PAINLEVE TO REVIEW SENTENCE OF CLARE

(Copyright, 1926, for The Constitution and The Chicago Tribune.)

Paris, June 10.—The ministry of war stated today that Gilbert Clare, Memphis, Tenn., boy, will not be executed until Minister of War Painleve has reviewed the case.

If the judgment of death is sustained, President Doumergue will have an opportunity to reprieve the deserter.

Information telegraphed from the Suria ministry of war states that Clare is accused of desertion during a battle with the Druses and was arrested the moment he tried to flee.

General Levant, commander of the army, signed the preliminary court-marial findings June 4.

The death penalty is inflicted only when there are no extenuating circumstances.

Woman Husband Held in Nebraska Once Lived Here

Lincoln, Neb., June 10.—(AP)—Arrest of Dr. and Mrs. N. A. Garess here yesterday, after they had been ejected from a hotel for alleged nonpayment of their bill, disclosed the fact that the doctor is a woman.

When arrested the "husband" was dressed in male attire.

The two women came here a week ago from Sheridan, Wyo., and the day after were married. In applying for the license they gave their names as Dr. Neil G. Garess, 41, Atlanta, Ga., and Miss Marie L. Oimeau, 31, Armour, S. D. Papers in the "doctor's" possession indicated that she is Miss Nellie Z. Garess, employed for several years by the United States Veterans' bureau, at Atlanta, police said.

The "doctor" told police that she donned masculine apparel so that she might find employment more easily. She said that she was employed in a laboratory at Sheridan for some time and there she met Marie Primeau, a nurse. Miss Primeau knew her before she began masquerading as a man, she declared.

The women "married" because they loved each other. Miss Primeau said she loved her "husband."

Dr. Garess told police she had enough money to pay for a night's lodging at the hotel, which was all they intended to remain, but Miss Primeau became ill, necessitating a longer stay.

The mother of the "wife," Mrs. Rose Primeau, Armour, S. D., was notified of her daughter's illness and came here. She said she did not know that Dr. Garess was posing falsely.

The women probably will be turned over to county authorities.

MISS GARESS WORKED AT BASE HOSPITAL.

Authorities at Base Hospital No. 48 admitted that a Miss Nellie Z. Garess at one time was employed there, but declined to give any information further than that she was "no longer in government service." They refused to say in what capacity Miss Garess was employed or how long it had been since she worked at the hospital, although admitting this information was in their records.

GEORGIAN SOVIET LEADER IS SLAIN BY COUNTRYMAN

Paris, June 10.—(AP)—The Georgian leader, M. Veshapeli, editor of the New Georgia, was assassinated in Paris today. As he was leaving the law courts he was attacked by a fellow countryman and shot. He died soon after being removed to a hospital.

Veshapeli was once a nationalist deputy of Georgia, the Georgian socialist soviet republic set up in Russia, but later was believed to have repudiated the nationalist cause. Today he attended the first hearing of a trial to determine the responsibility for a skirmish in the Latin quarters of Paris last summer between pro-soviet Georgians and Georgian nationalists.

His assailant, Arphandil by name, was arrested. He told the police that he had sought Veshapeli for a year in Germany in order to kill him, and finally learned of his presence in Paris.

"I consider Veshapeli as the murderer of all my family and a renegade," said Arphandil.

Navy Department Gets Trial Report Of Captain Devalin

Washington, June 10.—(AP)—The court martial record in the case of Captain Charles M. Devalin, medical corps, commandant of the naval hospital at Norfolk, reached the navy department today and was taken under review by Rear Admiral Campbell, judge advocate general. Secretary Wilbur said that when the case reached him for final action, he also would consider a brief submitted in behalf of the accused officer by a firm of Norfolk attorneys.

Captain Devalin was charged with intoxication, misuse of government property, and improper use of confiscated liquor turned over to the hospital. As is customary, there has been no official announcement of the complete findings of the court, although it has been reported from Norfolk that he was cleared of two of the three charges.

A. T. O. Men Meet.

The Atlanta alumni of the A. T. O. fraternity, composed of men of Georgia, Tech, Emory and Oglethorpe university, held its annual meeting Thursday night at 6 o'clock. Sheppard Bryan, former judge of the superior court of Fulton county, and the Rev. W. W. Memminger were principal speakers. More than 35 members of the association were present. W. B. Farnsworth, president, had charge of the meeting.

HOUSE COMMITTEE OPPOSES FENNING

Washington, June 10.—(AP)—A house committee that looked into charges against Commissioner Frederick A. Fenning, of the District of Columbia, unanimously reported today that his "continuance in office is incompatible with the best interests of the district."

Representative Blanton, democrat, Texas, who preferred the charges which included mismanagement, as guardian of the affairs of a number of insane war veterans, is a member of the committee.

The committee recommended an investigation of St. Elizabeth's hospital, a government institution here for insane, where Fenning's wards are confined. It also asserted that there is "a small coterie of citizens who appear to be in a position in control of the government affairs of the district."

Another house committe is inquiring into the charges against the commissioner, to determine whether there are grounds for impeachment.

MARVIN JONES WINS GEORGIA SCHOLARSHIP

Macon, Ga., June 10.—(AP)—Marvin Jones, son of Mr. and Mrs. J. W. Jones, who was one of 199 students of Lanier High school to graduate tonight, was awarded the Williamson scholarship to the University of Georgia given by Mrs. Walter A. Harris, sister, and Mrs. W. W. Williamson, mother, of C. H. Williamson, formerly an official of the Bibb Manufacturing company, in whose honor the scholarship was created. He will receive $600 a year for four years while at Georgia.

'Yes' and 'No' Man Role Abandoned By Psychiatrist

New York, June 10.—(AP)—The psychiatrist is tired of being a "yes and no" man when he appears on the witness stand as an expert in criminal cases. A report unanimously accepted today by the members of the American Psychiatric association in convention said:

"Psychiatrists do not wish to be limited to yes or no reports specifying whether or not a man should be sentenced. It is rather a question of how he should be handled, where kept or what given to do."

The report found science and philosophy and law at loggerheads on the question of free will, recommended the substitution of the idea of treatment for the idea of punishment, advocated elimination of expert witnesses for defense and prosecution for a neutral psychiatrist appointed by courts from qualified psychiatrists, urged the abandonment of the hypothetical question and the terms "lunacy' and "insanity" in expert testimony, and suggested appointment of resident psychiatrists in penal institutions.

The report, which was referred to the council of the association for action, also contained a credo for the psychiatrist in regard to crime.

Dr. Karl A. Menninger, of Topeka, Kas., is chairman of the committee presenting the report.

100 ARE DROWNED MUCH DAMAGE DONE IN CHINA FLOODS

Hong Kong, June 10.—More than 100 persons have been drowned and $4,000,000 worth of property destroyed in floods around Canton. Railroad traffic is paralyzed.

HUNDREDS HEAR BETHEL SINGING

Hundreds enjoyed a benefit singing at the city auditorium Thursday night by members of Big Bethel choir, the proceeds to be divided between the fund being raised to complete the payment on the pipe organ in Big Bethel church and a fund for the Golden Age encampment near the Chattahoochee river.

Chief of Police James L. Beavers and George Whitman, local attorney, delivered short talks during the intermissions. Chief Beavers, a former resident of the vicinity of the Golden Age camp, spoke of the beautiful grounds on which the camp is located. He also praised the natural advantages for a camp there and of the wonderful opportunity it affords young people of the city, since the city parks are in a badly crowded condition, especially during the picnic times.

Many popular southern plantation melodies were given by the negro choirs. Several semi-classical and classical songs were also rendered.

SOUTH CAROLINIANS URGE NEW HIGHWAY

Statesboro, Ga., June 10.—(AP)—With Chairman John N. Holder and board present, a meeting of the state highway commissions was held at Statesboro today to hear the appeal of the promoters of the Burton ferry route which is an extension of the South Carolina state highway No. 331.

A large delegation including lawyers, business men, farmers and bankers were here from Allendale, S. C., Sylvania, Springfield, Guyton, Glennville, Register, Claxton, Pembroke and Portal, taking part in the meeting.

Sylvania sent over a delegation of 100 in automobiles and gave the demonstration parade through the city. Interest was at a high pitch and enthusiasm ran high. The following delegation was here from Allendale: R. P. Pearson, state senator; James M. Patterson, R. B. Cunningham, representative in the South Carolina house; E. H. Cowell, Dr. O. H. Boyd, J. H. Spiegner, W. Z. Bryan, Dr. B. J. Howell, W. H. Harden, J. R. Boylston, George W. Croft and Mr. Anderson, division engineer of the South Carolina highway commission.

BARBECUE SERVED TO CONVICTS HERE

Members of the ladies' auxiliary of the Carey Park Civic league served a picnic and barbecue dinner to more than 50 convicts from the River camp Wednesday in Carey Park, where the Fulton county convicts are at work. After the dinner was served several members of the league presented each convict with a small bouquet of sweetpeas. Mrs. W. S. Miller, secretary of the league, was in charge of the dinner.

SWEDEN LEARNS FROM AMERICA, DECLARES PRINCE

New York, June 10.—(AP)—Sweden can learn much from the "signally practical" and "energetic" United States, Crown Prince Gustavus Adolphus of Sweden said tonight at a dinner given in his honor by the American-Scandinavian foundation. He was elected an honorary member of the board of trustees.

The prince praised the work of the foundation, which arranges the exchange of college students between the United States and the Scandinavian countries.

"Closer contact between our two countries is of mutual benefit," he said. "We certainly have lots to learn from you. Your faculty for forging ahead when once you have made up your mind we well might emulate."

"Your signally practical mind has made you the most efficient organizers in the world. The high standard of your scientific and practical research warrant close study. Thus the young people whom we send over here are offering invaluable means to ground their views. I hope that in return the students you send to our country reap equal benefits."

Tomorrow morning the prince is to be received by Governor Smith on the city hall steps.

THE CONSTITUTION Classified Advertising

CLASSIFIED RATES.

Daily and Sunday rates per line for consecutive insertions:

One time	20 cents
Three times	17 cents
Seven times	15 cents

Ads ordered for three or seven days and stopped before expiration will only be charged for the number of times the ad appears and adjustments made at the rate earned.

Errors in advertisements should be reported immediately. The Constitution will not be responsible for more than one incorrect insertion.

Charged ads will be received by telephone. PHONE YOUR CLASSIFIED ADS and ask for ad taker.

Phone for our messenger.

WALNUT 6565

RAILROAD SCHEDULES

Schedules Published as Information. (Central Standard Time.)

ATLANTA TERMINAL STATION

Arrives—	A., B. & A. RAILWAY	—Leaves
7:00 pm	Cordele-Waycross	7:50 am
5:50 pm	Brunswick-Waycross	9:40 pm
5:50 am	Tifton-Thomasville	9:40 pm

Arrives—	A. & W. P. R. R.	—Leaves
11:25 pm	New Orleans-Montgomery	6:00 am
7:35 pm	Newnan-Columbus	7:40 am
6:35 pm	Montgomery Local	8:26 am
2:10 pm	New Orleans-Montgomery	1:25 pm
7:40 am	New Orleans-Montgomery	4:20 pm
10:55 am	Newnan-Columbus	4:45 pm
8:10 am	West Point Local	5:55 pm
12:30 pm	New Orleans-Montgomery	5:40 pm

Arrives—	C. OF GA. RY.	—Leaves
6:05 am	Mac-Savh-Alby-Thosvl	7:45 am
5:55 pm	Macon-Jax-Miami-Tampa	8:45 am
1:35 pm	Macon-Albany-Millen	1:00 pm
10:45 am	Macon	4:00 pm
8:35 am	Macon-Jax-Miami	6:50 pm
3:35 pm	Macon-Millen-Savh	9:40 pm
7:00 am	Alby-Tifton-Wayce-Jax	10:40 pm
7:45 pm	Macon-Albany	11:30 pm

Arrives—	SOUTHERN RAILWAY	—Leaves
8:30 pm	Birmingham	6:45 am
7:10 pm	Charlotte	6:15 am
11:50 pm	Cincin-Louisville-Chi	6:30 am
7:30 pm	Rome-Chatta. Local	7:10 am
8:40 pm	St. L.-K.C.-B'ham	7:00 am
7:05 pm	Macon-Jax-Brunswick	7:45 am
8:55 pm	Piedmont Limited	8:00 am
8:00 pm	Columbus	8:00 am
6:15 pm	Jacksonville	8:25 am
5:30 pm	Richmond-Wash.-N. Y.	11:55 am
3:30 pm	Tampa-Sarasota-St. P'burg	12:15 pm
5:20 pm	Crescent Limited	12:50 pm
11:40 am	Rome-Chatta. Local	2:30 pm
11:40 am	Macon	4:00 pm
12:05 pm	Cincinnati	3:40 pm
11:25 am	Fort Valley	4:15 pm
11:30 am	Columbus	4:20 pm
11:45 am	B'ham-Memphis-K. City	4:40 pm
8:10 am	Air Line Belle	5:00 pm
7:40 am	Heflin Local	5:25 pm
8:15 am	Cinci-L'ville-Detroit	5:00 pm
5:25 am	Asheville-Washington	7:40 pm
7:45 am	Valdosta-Jax-Miami	7:50 pm
6:15 am	Brunswick-Jax-Miami	8:50 pm
6:15 am	Birmingham-Shreve.	11:00 pm
6:10 am	Macon-Jacksonville	12:01 am
5:40 am	Columbia-Wash-New York	12:10 am
Following trains arrive and depart from PEACHTREE STATION ONLY		
4:40 pm	Birmingham	10:10 am
10:10 am	Washington-N. Y.	4:40 pm

Arrives—	SEABOARD AIR LINE	—Leaves
8:00 pm	Hamlet-Monroe	6:10 am
7:30 pm	Birmingham-Atlanta	6:50 am
4:10 pm	N. Y.-Wash-Rich-Norfk	11:30 am
7:00 am	Birmingham	11:40 pm
8:45 am	Athens-Abbeville	4:15 pm
6:40 am	N. Y.-Richmond-Norfolk	8:00 pm
11:20 am	Birmingham-Memphis	4:35 pm

UNION PASSENGER STATION

Arrives	—GEORGIA RAILROAD	—Leaves
12:30 pm	Augusta	6:10 am
3:30 pm	Augusta-Columbia	12:15 pm
3:10 pm	Augusta	3:00 pm
*7:35 am	Social Circle	6:10 pm
6:50 am	Charleston-Wilmington	8:00 pm
6:50 am	Augusta-Columbia	8:00 pm
*Daily except Sunday		xSunday only

Arrives—	L. & N. R. R.	—Leaves
4:45 pm	Knoxville via Blue Ridge	6:50 am
10:10 pm	Cin-Chicago-L'ville	7:25 am
10:50 am	Copperhill Local	4:05 pm
11:35 am	Knoxville-Cin-L'ville	3:35 pm
8:20 am	Cin-Detroit-Cleveland	6:20 pm

Arrives—	N. C. & St. L. Ry.	—Leaves
7:30 pm	Nashville-Chattanooga	7:40 am
6:29 pm	Chicago-St. Louis	9:00 am
6:29 pm	Nashville-Chattanooga	9:00 am
11:30 am	Chattanooga Local	5:00 pm
8:00 am	Chatta-St. L.-Chgo.	6:40 pm
7:10 am	Chatta-Nash-St. L.	8:30 pm

BUS SCHEDULES

Aragon Hotel—WAL 3500.

Leave for

West Point, LaGrange..7:30 am., 12:30 pm.
Rome, Chattanooga ..8, 10 am., 12 n., 4 pm.
Athens, Monroe ....8 am., 11 am. 4 pm.
Carrollton, Bowden .. 8 am., 12:30, 3, 4 pm.

Make reservation.

TAXICABS

ATLANTA BAGGAGE AND CAB COMPANY. BLACK AND WHITE CAB AND BAGGAGE SERVICE. WALNUT 0200.

ANNOUNCEMENTS

Flowers and Mourning Goods 4

CUT FLOWERS, plants. McAdams Flower Shop, 8 Plaza Way and Connally Bldg.

FLOWERS for all occasions. The Flower Shop, Grand Theater lobby. WAlnut 0362.

Where You Can Buy It 5A

AMPICO. Cable Piano Co., 84 North Broad street.

EDDY REFRIGERATORS—"The father of them all," 1847. Hightower Hardware company, 100 Whitehall.

GAGE HATS—New shipment; smartest models. Blanche Marie Shoppe. 157 Peachtree, Grand building.

GRISWOLD COOKING UTENSILS—15 stores. King Hardware Co., 53 Peachtree. WAlnut 3000.

HEYWARD BROS WAKEFIELD BABY CARRIAGES—Many beautiful designs. Satterwhite Furniture Co., 292 Peachtree street.

I. MILLER; BEAUTIFUL SHOES; Department DeLuxe. Byck Bros., 27 Whitehall street.

KELVINATOR electrifies your refrigeration. Kelvinator, Atlanta, Inc., 25 Houston.

LEONARD cleanable refrigerators. Duffee-Freeman Furniture Co., Broad and Hunter. WAlnut 6671.

R. C. A. RADIOS. Cable Piano Co., 84 North Broad street.

VICTROLAS. Cable Piano Company, 84 North Broad street.

WALK-OVER SHOES—Walk-Over Shoe Store, 35 Whitehall street.

IF YOU failed to find the nationally advertised article for which you are seeking, call WAlnut 6565 and ask for the "Where-You-Can-Buy-It" department. The Atlanta dealer's name will be supplied promptly.

ANNOUNCEMENTS

Monuments and Cemetery Lots 6

BEAUTIFUL family section, five crypts in mausoleum, Crestlawn cemetery. For quick sale at $1,750. Mr. Keith, WAlnut 3370.

CRESTLAWN CEMETERY LOTS
63 N. Forsyth St. WAlnut 1624

Beauty Aids 6A

ANSLEY BEAUTY SHOPPE—Permanent wave, complete head, $12.50. WAlnut 4449.

GUARANTEED—Large loose waves that need no setting, by Mrs. Rogers with ten years' experience. Side waves, $10; full head, $12.50; night work by appointment. IVy 9014. 321 Connolly building.

MARCEL PERMANENT WAVING
Circuline method. Strasser Beauty Shop. 45 Fairlie. IVy 8464.

PERMANENT WAVE, $8.00
BY STUDENTS under supervision of skilled instructors, or $12.00 by professionals.
MOLER BEAUTY PARLOR.
Phone IVy 8644.

RANDOLPH Beauty Parlor, new location, Henry Grady hotel, entrance 8 W. Cain.

SUPERFLUOUS HAIR, warts and moles removed. Marinello Approved Shop, Peachtree Arcade. WAlnut 3081.

Personals 7

ARE YOU in trouble or worried? Reliable advice on all affairs. Mrs. Monsella, 511 Lakewood avenue, corner Stillman street.

ARE YOU SICK? Have you been treated by numerous doctors without results? If so consult us free; let us demonstrate to you what conscientious, skillful treatment can do for you; experience counts; charges reasonable; hours daily 9 to 6.
Public Health Doctors.
29½ Marietta Street.

DR. LESLIE ADAMS' modern chiropractic offices 501-03 Wynne-Claughton building.

DR. G. V. McELROY (Colored)—One of the world's greatest friends. If you are sick and worried in mind, see me. 116½ East Harris. WAlnut 6090.

KLOT STOPS bleeding instantly. Invaluable for shaving, cuts and nose bleeds. Should be in every home. Send dime for sample. Klot, 24-C, Wellhouse building, Atlanta.

MATERNITY HOSPITAL—Private, confidential. Children boarded. Mrs. M. T. Mitchell, 22 Windsor street, Atlanta, Ga.

NURSE will board, care for convalescent, low rates, no mental patients. IVy 1449-J.

RETURNING Miami Saturday, room for 2 passengers. Phone Reynolds, MAin 3707-J.

STALE BREAD for hog food. For sale cheap. 32 Bailey street.

TWO GIRLS driving car to Asheville Saturday want two girls to go with them. Address Box Y-780, Constitution.

Strayed, Lost, Stolen 10

LIGHT JERSEY cow, one horn shorter than other, lost in Druid Hills section. Phone DEarborn 2604-W. Reward.

LOST—Saturday afternoon on Capitol avenue street car, shell-rim glasses, mended temples. IVy 2081. Reward.

LOST—Purse at Lakewood park Thursday, has lady's name on bank book. Lilie Stinson, 38-B Hayden street. Reward.

LOST—Wednesday afternoon from auto on Gordon, Whitehall or Forsyth streets, black overnight bag, containing lady's wearing apparel. Finder please call OFficial 8779.

LOST—Solid white large poodle, clipped except head and tail, answers to name of "Joe." Last seen at 278 Houston street. Liberal reward. Phone IVy 8963 or WAlnut 7490. Dr. Jon I. Handley, 47 West Cain street.

STRAYED from 207 Lullwater road, one Llewellyn setter. Reward for return. DEarborn 2798-J.

AUTOMOTIVE

Automobiles for Sale 11

ATLANTA STEARNS CO.—Dealers for Stearns Knight. Also good used cars. 40 East North avenue. HEmlock 6610.

BUICK USED CARS—D. C. Black, 312 Peachtree street. IVy 1860.

DODGE BROTHERS cars. F. E. Maffett, Inc., dealer. 147-167 West Peachtree street.

FORD TOURING CAR, 1926 MODEL. RUN 3,000 MILES. CALL IVY 8328. 420 PEACHTREE STREET.

FORDS—Belle Isle-Street company. 380 Peachtree. IVy 0507. Cash or terms.

FORDS—All models and types. Liberal terms. Baggs-Langford Motor Co., MAin 0610.

FORDS
10 AS IS BARGAINS
THE FOLLOWING CARS
ARE in good mechanical condition. Their age is reason for being priced so low.

1923 Two-door Sedan	
1923 Coupe	$35
1922 Coupe	
1924 Roadster, slip-on body	to
1923 Touring	
1922 Touring	$75
1922 Light Truck	

OPEN TILL 9 P. M.

BELLE ISLE-STREET CO.,
Authorized Ford Dealer,
380 Peachtree St. IVy 0507.

FOR SALE—Beautiful Pierce-Arrow roadster, cost $6,000. Has new tires, new paint and is classy and high-powered and in perfect condition. See car, make offer. Herrly Garage, 69 Houston street.

GOOD USED CARS—Flint Motor company, 238 Peachtree street.

HUDSON ESSEX used cars. Goldsmith-Beecher Co., Inc., 229 Peachtree.

HUPP—New and used. Thompson-Cauthorn Motor Company, 471 Peachtree. WAlnut 9252.

IF INTERESTED in a used Ford car see Mr. Paris, 169 Marietta street.

LINCOLN—Fine used cars. Rippey Motor Co., 295 Spring street. IVy 0867.

MOON—Good used cars. Moon Motor Corporation, 170 West Peachtree. HEmlock 1974.

NASH used cars. Martin-Nash Motor Co., 541 Peachtree street.

OAKLAND—We sell and buy on merits. Darnall Motor Co., 285 Spring street.

OLDSMOBILE—Used cars, terms. F. S. Bright, dealer, 112-114 West Peachtree street.

OVERLAND, WILLYS KNIGHT—414 Peachtree street. Willys-Overland, Inc.

REO—Passenger cars and speed wagons. John Smith Company, 100 West Peachtree street.

TRUCKS—Used truck and car bargains. The White Company, 134 N. Boulevard.

STUDEBAKERS—100 per cent values. Yarbrough Motor Company, Used Car Department, 385 Peachtree. HEmlock 6810.

USED CARS—See Atlanta Cadillac company, 152 West Peachtree.

STAR—New and used car department. Durant Motor Company, 96 West Peachtree.

1923 REO COUPE—In extra good mechanical condition. New Duco paint and good tires. Disc wheels. Price $525 and it's a real bargain. Terms to responsible party. Come and see this bargain. H. A. Whitmire, 57 Hayden St. IVy 4768.

Auto Trucks for Sale 12

TIRES—12,000 miles; serviceable; guaranteed; 30x3½, $2.00; 32x4, $3.00; 32x4½, $4.00. Send for price list; special prices to dealers. Delco Tire, 1345 Michigan, Chicago.

Auto Accessories, Tires & Parts 13

GEORGIA Double Tread Tire company will make your old tires new again. 50 Edgewood avenue.

OUR REBUILT and used tires are guaranteed. Pioneer retreaders and vulcanizers. National Tire Rebuilding Company, 39 East Mitchell street.

TIRES—30x3, $6.50; 3½-inch, $7.05. Tubes, 3-inch, $1.65; 3-6-inch, $1.75. C. X. sparkplugs, 43c; top recover, $4.95; set fenders, $9.80; rubber case battery, $9.89. Catalog free. Golden Eagle Company, 141-43 Marietta street and 207 Peters street.

Auto Painting 13A

LACQUER the permanent finish for your car. D. F. M. Smith, Inc., 133 Luckie St.

Garages—Autos for Hire 14

PARK—When downtown at J. B. Ancher's Garage, 19-26 James street.

Repairing—Service Stations 16

AUTOGENOUS WELDING—Parts, castings welded. The Metal Welding company, 123 Forsyth.

AUTOMOTIVE

Repairing—Service Stations 16

COL. TRAVIS does expert automobile repairing. Over Bell Bros. Garage, 69 Cone street.

OPEN day, night and Sundays. Auto repairs and battery service. Ansley Garage, 644 North Boulevard.

WE ARE certain it will pay you to bring any wrecked car to us. J. H. and Alton T. Milam, 124 Piedmont avenue.

WE DO only first-class auto repair work and guarantee every job. Southern Auto Equipment Co., 111 Forsyth street.

WE REPAIR, recharge, rebuild storage batteries of every make. General Battery Service, 13 Ivy street.

Batteries 16A

$11.72 BUYS a Westinghouse. Why pay more? Georgia Battery Co., 59 West Peachtree.

Wanted—Automobiles 17

CASH for your used car. Highest market prices paid. J. M. Harrison & Co., south's largest used car dealers, 125-131 Ivy street, WAlnut 8966.

FORDS—Highest cash prices for 25 late model Fords. Ask for Mr. Veal, 441-443 Peachtree street. WAlnut 7541.

LET US sell your automobile for you. Atlanta Automobile Exchange, 441 Peachtree street. WAlnut 7541.

BUSINESS SERVICE

Business Services Offered 18

FOR window cleaning and white woodwork call Joe Thurman, Ivy 4091-J.

FLOORS REFINISHED, WAXED, RUGS HOOVER CLEANED, FIRST-CLASS WORK, MODERATE PRICES. JOHN S. WYNES, WALNUT 0643.

LIBERTY ELECTRIC SIGN CO.
926 Royal street, New Orleans, La.
Electric signs $30 up.

SIGNS—Attractive line of stock signs, art lettering. Davis Sign Works, 100 Spring street.

Cleaning, Dyeing, Renovating 20

GUARANTEE Dry Cleaning Works, 220 North Boulevard. IVy 2172. L. C. Zachary, proprietor.

ALL KINDS of hats cleaned. Belmont Hat Cleaners. 63 West Mitchell street.

HATTERS—Satisfaction guaranteed; mail orders given prompt attention. Acme Hatters. 20 South Forsyth street. WAlnut 7202.

JESUP MATTRESS RENOVATING CO.—We specialize in all grades of renovating, service and satisfaction guaranteed. 2200 Lee street, FAirfax 1843.

MATTRESSES STERILIZED AND RENOVATED AT LOWEST PRICES. DIXIE MATTRESS CO. IVY 0695.

RENOVATORS—Call Shirley Mattress Company for high-grade mattress renovating. HEmlock 6967.

ROYAL DRY CLEANING COMPANY.
2916 Peachtree road. HEmlock 6029-J.
Where Quality and Service Meet.

Dressmaking and Millinery 21

FASHIONABLE DRESSMAKING. PRICES RIGHT. WEST 3321.

Heating, Plumbing, Roofing 22

ACREE ROOFING CO. BARRETT'S BONDED ROOFER. WEST 2712.

ROOFING—Painting and repairing. W. S. Stroud. WEst 1849-J. Twenty-two years' experience. Call on me and save money.

Insurance and Surety Bonds 23

BETTY & GLENN—Insurance, all kinds, 1117 Citizens & Southern Bank building. WAlnut 3637.

Laundering 24

CURTAINS washed and stretched. Mrs. Lester. IVy 4091-W. 36 Tumlin St.

Moving, Trucking, Storage 25

J. L. HAMMOND TRANSFER—Long and short trips. 142 S. Forsyth. WAlnut 7919.

WE move, pack and store pianos. Ludden & Bates, 80 North Pryor street.

Multigraph Overhauling 25A

MULTIGRAPHS overhauled, new bearings; saves two-thirds. Harris, 233 Arcade building, IVy 3793.

Painting and Tinting 25B

PAINTING, tinting, brick and wood repair, at reasonable prices. WAlnut 3640.

Painting, Papering, Decorating 26

PAINTING, plastering, tinting, repairing, guaranteed. IVy 8205. Albert Mitchell. 369 West Fair.

PAINTING, tinting, repairing; 20 years' experience. WAlnut 9693.

PAINTING, plastering, tinting rooms, $2.00 up; leaks stopped in roofs; all work guaranteed. MAdison 6018-R.

SPECIAL Champion paint, $1.70 gallon. Wright Paint Store, 14 Edgewood, WAlnut 7144.

Professional Services 28

MASON FENWICK & LAWRENCE, patent and trade mark lawyers, Washington, D. C. Established 1861. Atlanta references: W. E. Austin Machinery company; Nunnally company; Warren company; Pomeroy & Haas; A. A. Wood & Son.

Repairing and Refinishing 29

E. E. MASON, stove repairer; prompt personal attention to all orders. Phone HEmlock 3354-J.

PHONOGRAPHS REPAIRED—WAlnut 3380. 18 North Pryor. Atlanta Phono Company.

WELDING—We guarantee our work. Putnam Welding Co., 136 Forsyth street.

WELDING—You can't break it where we weld it. Lamar Welding company.

EMPLOYMENT

Help Wanted—Female 32

AMERICAN Beauty School, 58½ Whitehall, up-to-date school; expert instruction in all lines of beauty work; night classes. IVy 1296.

BE A BEAUTY SPECIALIST. Big wages paid. Enroll now and be ready for one of the many positions coming in daily. Day or night classes. Catalog free. Call or write. Moler College, 23 N. Forsyth St.

DICTAPHONE OPERATOR, experienced.

YOUNG LADY stenographer wanted by branch office of national corporation; necessary to be single, refined and not over 26 years old; salary $130-$140. Immediate opening.

No application fee charged.

PERSONNEL SERVICE, INC.
12 West Ellis street.

FILE CLERK, 25 to 30 years old, must be experienced, $100 per month. Apply this morning. 917 Healey building.

FOUR experienced salesladies for direct selling. Our method makes it easy. This is the best proposition of its kind. You'll earn more here. 1520 Candler building.

GENERAL office work, insurance company: also rapid typist, immediately. 402 Gould building.

LADY wanted for checker. Apply 428 Austell building.

RELIABLE experienced cook, must live on place, reference required. Call HEmlock 4687-W

SALESLADIES to sell pure Oriental silk hosiery direct to wearer, liberal commissions. 801 McGlawn-Bowen building.

TWO GIRLS answer phone, do light office work; candy packer. 402 Gould Bldg.

WANTED—Experienced stenographer and bookkeeper. 510 Forsyth building.

WANTED—White cook for summer months, country home, near Ellijay, Ga.; small family. Furnish references. N. A. Pratt, Ellijay, Ga.

WANTED woman experienced in general insurance who knows fire, casualty and fire and theft rates, also write policies, age preferred between 25 and 30. Address Y-706, Constitution.

WOMEN—Earn big money making bungalow aprons at home during spare time. Enclose addressed, stamped envelope for prticulars. Rosemary Apron company, Asbury Park, N. J.

YOUNG LADY for general office work. 510 Forsyth building.

Help Wanted—Male 33

ACCOUNTANT AND AUDITOR, COMPETENT, RELIABLE, EXPERIENCED, OPEN FOR PERMANENT ENGAGEMENT. WOULD ACCEPT TEMPORARY AUDIT WORK ON PER DIEM BASIS. ADDRESS Y-702, CONSTITUTION.

AMBITIOUS young men wanted, age between 25-35, willing to work for unlimited salary and expenses for reliable concern, established 32 years; men only interested in earning good money and who are willing workers need apply.
DRIFTERS NEED NOT APPLY.
MR. MANUEL, care Robert Fulton Hotel.

BIG MONEY salesmen. Call 9:30 a. m. daily, 710 Healey Bldg. Absolutely new.

BOOKKEEPER, office work, truck driver, young man for auto concern. 402 Gould building.

BOOKKEEPER, general ledger, sales engineer, male stenographer. Apply 12 West Ellis street.

EMPLOYMENT

Help Wanted—Male 33

CAN USE several saleslades with department store experience. Apply 10 a. m., superintendent's office. J. M. High company.

CARRIER WANTED—

WE HAVE AN OPENING FOR A MAN CARRIER IN LAKEWOOD HEIGHTS, MUST BE HARD WORKER AND ABLE TO PUT UP CASH BOND. APPLY AT ONCE TO A. C. TOMMEY, FIRST FLOOR, CONSTITUTION BUILDING.

CIGAR CLERK, $25 week; two soda dispensers; city salesman, salary; collector, $25 week; immediately. 312 Grand Theater building.

COURSE $35, tools free. Southern Barber College, 46 West Mitchell St, Atlanta.

DRIVERS WANTED—Attractive proposition for alert and energetic men over 21 years of age who know city and can furnish references. Yellow Cab Company, 350 Courtland street.

DRIVERS WANTED—Attractive proposition for alert and energetic men over 21 years of age who know city and can furnish references. Yellow Cab Company, 350 Courtland street.

EXPERIENCED printing salesmen for large plant to work city of Atlanta and vicinity. References required. Also first class job printers, linotype operators and floor men. Address Y-768, Constitution.

LINOTYPE—14, single keyboard, used part time five months, cost $5,000, deliver in Georgia, South or North Carolina, $4,000; assume $2,500, balance cash or terms. Guarantee O. K. E. C. Horton, 23 North Main, Ocala, Fla.

LIVE-WIRE for house-to-house work for large publishing house, good pay, short hours. F. Goltra, 401 Red Rock building.

MALE cook wanted for beautiful country home, 30 miles from Atlanta. Call WAlnut 2321, Room 814, Piedmont hotel.

MEN to sell on trains out of Atlanta; good long runs for a hustler. Apply in person, Union News company, Terminal station.

MEN—Learn plumbing, bricklaying, plastering. Write Builders' Training Shops, Miami, Fla.

MEN 18-35—Become railway postal clerks; commence $1,900 year; common education sufficient; candidates coached; full particulars free; write immediately. Franklin Institute, Dept. 46-C, Rochester, N. Y.

MEN TAKE UP BARBERING—Can be sure of steady work and big wages the year round. We place our graduates in best shops everywhere. Earn while learning. Day or evening. Call or write for catalog. Moler Barber College, 23 N. Forsyth St.

NEW and used electric sausage and coffee mills, coffee roasters; long terms; write C. O. Ball, 171 Peachtree St., Atlanta. Phone IVy 1000.

OFFICE MAN WANTED—Apply 428 Austell building.

OUR ATLANTA OFFICE WILL BE OPENED JUNE 15 AND WE WANT 10 GOOD SALESMEN TO SELL WESTERN NORTH CAROLINA BUNGALOW SITES TO THE LEADING PROFESSIONAL AND BUSINESS MEN OF ATLANTA. THOSE WHO CAN QUALIFY CAN MAKE $200 TO $300 PER WEEK. COMMISSIONS WILL BE PAID AT END OF EACH WEEK. APPLY BY LETTER ONLY. LEN B. GUILLEBEAU, DISTRICT MANAGER. Y-784, CONSTITUTION.

RAILWAY postal clerks, $158-$225 month; men, 18 up; sample coaching lessons free; apply today. Address F-873, Constitution.

SALESMAN—Apply in person, 307 Georgia Savings Bank building.

SALESMEN to sell pure Oriental silk hosiery direct to wearer; liberal commissions. 801 McGlawn-Bowen building.

SALESMEN to sell Vacuette electric and non-electric Vacuum cleaners, nationally advertised. Compare our proposition with one you now have; exclusive territory. Apply 9 to 11 Saturday, 9 to 11 and 2 to 4 Monday, 23 Peters street.

SENIOR—SALESMEN—JUNIOR—

Men of good appearance and personality wanted for several weeks' sales work here in the city. Experienced salesmen should clear $100 weekly or more; junior salesmen who make up in energy what they lack in actual experience should clear $50-$75 per week easily. Pleasant work, no competition and the assistance of a strong advertising campaign. If you have a clean record, apply at once at Room 303, Palmer building.

SMALL cash payment and 40 cents a day will buy handsome meat slicer. C. O. Ball, 171 Peachtree St., Atlanta. Phone IVy 1000.

TIRE SALESMAN for road, salary and expenses. 510 Forsyth building.

TWO young men for general office work; truck driver. 402 Gould building.

WANTED—A-1 chef-cook for summer resort, $25; waiters and butlers, $15. 200 Austell building.

WANTED—Sheet metal worker for ventilation work. Anderson Sheet Metal Co., at Sears-Roebuck, Ponce de Leon avenue, Atlanta.

WANTED—Experienced white nurse, references expected and required. Write or telephone Mrs. Cam Dorsey, Habersham road, HEmlock 2343.

WANTED—Salesman, beautiful Nacoochee valley, north Georgia, lake front lots, 10 per cent commission paid out of first payment. 406 Haas-Howell building.

WANTED — Experienced railroad office clerks. Apply in own handwriting, stating kind of experience and salary expected. Address Y-782, Constitution.

WANTED
DISTRICT MANAGERS
SALESMEN
SALESLADIES
A NEW line of lingerie and hosiery, never shown before, sells on sight. Liberal commissions, Georgia, Alabama and Tennessee still open. 801 McGlawn-Bowen building.

WE HAVE AN OPENING FOR A YOUNG MAN CARRIER ON PEACHTREE ROAD NEAR BROOKWOOD. IT IS NECESSARY THAT YOU LIVE IN THIS SECTION. APPLY AT ONCE TO A. C. TOMMEY, FIRST FLOOR, CONSTITUTION.

WE HAVE AN OPENING FOR A YOUNG MAN ABOUT 25 YEARS OF AGE WHO HAS HAD EXPERIENCE IN CLERICAL AND DETAIL WORK AND CAN WRITE A FAST HAND. IF YOU ARE AFRAID OF WORK AND DO NOT INTEND TO STICK DO NOT WASTE OUR TIME. ANSWER IN OWN HANDWRITING, GIVING ADDRESS, PHONE NUMBER, AGE, REFERENCE AND SALARY EXPECTED. ADDRESS Y-598, CARE CONSTITUTION.

WE HAVE an opening for a few more good house-to-house solicitors; we also have the best paying insurance proposition for solicitors in the city. These places are permanent to those who can produce. Apply to H. S. Tanner between 8 and 9 a. m., first floor Constitution building.

WHITE DRIVERS WANTED — Drivers wanted who know the city thoroughly; must be over 21 years of age; good chance for advancement. Apply Atlanta Baggage & Cab Co., 46 East Ellis street.

YOUNG MAN WANTED for junior sales work. Apply 428 Austell building.

A MAN for sales work, no traveling, excellent earnings. 800 Forsyth building.

A REAL bookkeeper to work on books about one hour per day. Address Y-773 care Constitution.

EMPLOYMENT

Help Wanted—Male 33

YOUNG MEN WANTED—

Two neat-appearing young men who are willing to work continuously five hours each day selling nationally advertised product on extremely liberal terms. See Mr. Matthews, between 8-9 Thursday, 315 Bona Allen building.

$1,140-$3,000 YEAR—Get government jobs. Steady. Candidates coached. Full particulars free. Apply today sure. Address F-892, care Constitution.

3 WHITE SHOP HELPERS WANTED—Apply 428 Austel building.

Help Wanted—Male & Female 34

FOR EXPERT office help of all kinds, call Bellamy. WAlnut 4763.

Teachers Wanted 34A

ACME TEACHERS AGENCY constantly placing teachers. Mr. Whitehead, 702 Healey, Atlanta.

WE CONTINUE to need well educated, experienced teachers for all classes of positions. No registration fee required. Dept. C-9, Interstate Teachers' Bureau, Atlanta, Georgia.

Situations Wanted—Female 36

CULTURED woman wishes position companion, nurse, hostess, housekeeper, in motherless home. HEmlock 3506.

DICTAPHONE operator and general office work by settled woman; quick and accurate; not afraid of work; try me and decide what I am worth. Mrs. Johnstone, WAlnut 3583.

EMPLOYERS CALL WALNUT 9904.
FOR OFFICE EMPLOYEES.
ATLANTA VOCATIONAL AGENCY,
TOP FLOOR WYNNE-CLAUGHTON BLDG.
NO REGISTRATION FEE TO APPLICANTS.

EXPERIENCED maid wants place for half day's work. WEst 2807-W.

FIRST-CLASS STENOGRAPHER and typist wants position; moderate pay; very highest recommendation. Write W. S. Witham, Georgia Savings Bank building.

GOOD colored cook. 200 State street. Amandy B.

STENOGRAPHER and general office assistant, 6 years' experience, wants position. HEmlock 6322-J.

WE CAN SUPPLY YOUR NEEDS
WALNUT 8726
R-O-Y-A-L
EMPLOYMENT AGENCY
CALL US FOR EXPERIENCED HELP.

Situations Wanted—Male 37

A-1 BRICKLAYER and carpenter wishes work at once, capable of handling all classes of blue prints, also concrete structural foreman. Phone WAlnut 3583. Mr. Lastinger.

BY EXPERIENCED restaurant and cafeteria manager; 25 years' experience; wants to locate in south; wife capable assistant. Steward, 215 Spring street.

POSITIONS FILLED SATISFACTORILY ON SHORT NOTICE. COMMERCIAL SERVICE BUREAU, WALNUT 3465.

POSITION wanted by young man with four years' office experience. Furnish references. Address Y-11, Constitution.

FINANCIAL

Business Opportunities 38

JOIN AN ATLANTA combination now forming to buy north Georgia mountain resort properties near big developments. Units $10. Chances good for big profits this summer on resales. For details address Y-770, Constitution.

PARTNER WANTED—$2,500 cash; a well-established business; no experience necessary; guaranteed good profit. Address Y-487, Constitution.

PRESSING CLUB—Well located; doing a business of around $75 per week; rent $15 per month; equipped with Hoffman steam press and all other necessary equipment to run a first-class pressing club; price $700. Geo. W. Ware & Co., 725 Atlanta National Bank building.

RESTAURANT for sale. A bargain if sold at once. 107 Nelson street.

STORE and market fixtures; also stock of goods for sale, big sacrifice. If desired can get lease on store. 314 Peters building. WAlnut 5576.

Investments—Stocks, Bonds 39

HAVE $9,000 EQUITIES in Atlanta income property and two vacant lots well located; will exchange for good going business; will consider proposition outside of Atlanta. Address Y-704, Constitution.

Loans on Automobiles 39A

LOANS ON AUTOMOBILES
AND REFINANCING LOANS
Car Remaining in Owner's Possession
FULTON INDUSTRIAL CORPORATION
1113 Atlanta National Bank Bldg.

Money to Loan—Mortgages 40

ATTENTION: HOME BUILDERS

WE have plenty of funds for construction or building loans. Terms very reasonable. Let us consult with you about any of your construction financing, both temporary and permanent.

EMPIRE TRUST COMPANY
37 N. Broad St. WAlnut 4700

FIVE to eight per cent real estate loans. Yearly reduction if desired. W. A. Foster, 605 Candler building. WAlnut 5986.

FIRST MORTGAGES MADE
and purchase money notes bought.
W. O. ALSTON,
1204 Citizens & Southern Bank Bldg.

FUNDS—On hand for loan and purchase money notes. A. F. Liebman, 53 North Forsyth street. Real estate and renting.

LOANS—Monthly straight or reducible loans made on Atlanta and suburban real estate; low rates and liberal repayment features. Mortgage Bond & Trust Co., 16 Walton street.

LOANS—Central property, 6 per cent; residential and business property, 6 per cent. W. B. Smith, WAlnut 8381. 19 Walton.

LOANS on real estate. Funds to loan on improved city and suburban property. Current rates. We also specialize in sale of city and farm property. WAlnut 2023. S. W. Carson, 414 Atlanta Trust Company building.

MONTHLY—Six per cent real estate loans. Pay $2.16 per month, including interest on $100. W. A. Foster, 605 Candler building. WAlnut 5986.

REAL ESTATE, purchase money notes bought. W. O. Alston, 1204 Citizens & Southern Bank building.

REAL ESTATE—We have money on hand to make loans at current rates. Adair Realty & Trust Co., Healey building, Atlanta, Ga.

REAL ESTATE LOANS

Five-year term or monthly. Repay principal each month. Large or small payments.
LOW RATE
Locally managed and controlled. Liberality as to class and location of property.

SECURITY MORTGAGE COMPANY
1415 CANDLER BUILDING
WALNUT 4776

WE LOAN MONEY—On vacant lots. 702 Atlanta Trust Company building.

Personal Property Loans 40A

BENEFICIAL LOANS

A NEW BIG IDEA IN FAMILY LOANS

Our family budget books and the helpful advice given by our loan manager are getting thousands of homes out of debt. This service costs nothing.

WE LEND UP TO $300 TO HOUSEKEEPERS

Our loan manager is a trained household economist and gives a service that is friendly, courteous and helpful. Only lawful interest charged.

CALL, WRITE OR PHONE
BENEFICIAL LOAN SOCIETY
228 Candler Bldg. WAlnut 5-5-5-0
Open 9 to 5:30 Saturdays 9 to 1
Licensed by the State and Bonded to the Public.

DIAMONDS and valuables. 3 Peachtree street.

LOANS ON FURNITURE—United Small Loan Corp, 30 Arcade Bldg. WAlnut 5412.

FINANCIAL

Personal Property Loans 40A

ATTRACTIVE LOANS

At Legal Rates on Your Furniture, Automobile, Piano, Indorsed Note and All Personal Property

Consolidate Your Small Bills and Have From 1 to 20 Months to Repay a Loan

BUSINESS CONFIDENTIAL

SOUTHERN SECURITY CO., INC.

R. L. Lassiter, Manager
204 Atlanta National Bank Building
WAlnut 0634

BORROW MONEY
FROM A HOME COMPANY
on your
Household Goods and Endorsed Notes.
Loans up to $300
at Legal Rates.

PROMPT SERVICE

SEABOARD SECURITY COMPANY, INC.
250 ARCADE BLDG.
C. Y. M'COLLUM, MGR.
WALNUT 1810.

BORROW
$20 TO $300
FOR EMERGENCIES

ON your furniture or piano, which is left in your possession. Loans made to any worthy family, quickly—confidentially and on a repayment plan that will meet with your approval. A finely furnished home or a large salary is not necessary to obtain a loan from us. This company is favorably known in Atlanta, having helped thousands of people in time of need. We have been 14 years at same location, do a legitimate business at a legal rate of interest that is fair to the borrower and lender. Oldest and largest firm of its kind in Dixie. We are under supervision of Georgia state banking department, license No. 1. Other loans paid off and more money advanced.

POPULAR FINANCE CORPORATION
EDW. M. STEIMLE, MGR.
301 PETERS BLDG.,
OPPOSITE ARCADE.
WALNUT 5295-6.

FRIENDLY helpful loans up to $300, to housekeepers, only lawful interest. Security Industrial Corporation, 201 Peters building.

JEFFERSON LOAN SOCIETY
LOANS ON DIAMONDS
8 AUBURN AVENUE

LOANS

UNDER supervision of the State Banking Department in amounts of $25.00 up to $300.00 on household furnishings. For example, we show below the schedule of interest on a loan of $50.

$50 loan for 10 Months—Total cost $9.65.

Int. at 3½ per cent per month.		Total Payment
Int. for 1 mo. on $50	$1.75	$6.75
Int. for 1 mo. on 45	1.58	6.58
Int. for 1 mo. on 40	1.40	6.40
Int. for 1 mo. on 35	1.23	6.23
Int. for 1 mo. on 30	1.05	6.05
Int. for 1 mo. on 25	.88	5.88
Int. for 1 mo. on 20	.70	5.70
Int. for 1 mo. on 15	.53	5.53
Int. for 1 mo. on 10	.35	5.35
Int. for 1 mo. on 5	.18	5.18

Total paid back in 10 monthly payments $59.65
Other amounts are in proportion.

MASTER LOAN SERVICE, INC.
211-12-13 Healey Bldg.
Second Floor.
Phone WAlnut 2377.

LOANS $20 TO $300
ON FURNITURE, PIANOS, ETC.
Without Removal
PAY ON PRINCIPAL

$ 1.00 per month on $ 20.00 Loan
3.00 per month on 60.00 Loan
5.00 per month on 100.00 Loan
10.00 per month on 200.00 Loan
15.00 per month on 300.00 Loan

POPULAR FINANCE CORPORATION
406 PETERS BUILDING
7 Peachtree St. Phone WAL 0215

MONEY on indorsed notes at 8 per cent per annum. 8 East Wall street.

QUICK LOANS
Made on
Home Furniture, Pianos, Victrolas, etc.,
Up to $300 Without Removal,
At Legal Rates.

UNITED SMALL LOAN CORPORATION
WAlnut 5-4-1-3—30 Peachtree Arcade

Salaries Bought 40C

SALARIES BOUGHT — No indorsements. Federal Investment company, 204 Peters building.

SALARIES BOUGHT—Quick ready money. 204 McKenzie building.

WE BUY SALARIES. 505 Silvey building.

INSTRUCTION

Musical, Dancing, Dramatic 44

PRIVATE DANCING lessons taught in my home; guaranteed to teach you. WAlnut 6643.

WALTZ, foxtrot, tango, Charleston, taught in six lessons; specializing in beginners. Ray Bergeron Studio, 545 Peachtree street, WAlnut 8135.

LIVE STOCK

Dogs, Cats, Other Pets 47

DOG AND CAT HOSPITAL, Dr. John I. Handley, M. D., V. M. Sc. veterinarian. 47 West Cain street. Veterinary service. WAlnut 7490.

Horses, Cattle, Vehicles 48

FULL-BLOODED Jersey cow, giving three gallons. Will sacrifice. MAin 3213-J.

Poultry and Live Stock 49

500 BABY CHICKS, all strong and healthy, with 500-chick brooder, $70; 50 chicks with brooder, $12; will hatch your eggs. WAlnut 4095.

FOR SALE—75 yearling hens, White Leghorns, cheap. W. M. Sewell, Sewell road, near Cascade Heights.

Wanted—Live Stock 50

ALL KINDS POULTRY—Get our offers. The Atlanta Sales Union, 195 Edgewood avenue.

MERCHANDISE

Articles for Sale 51

AWNINGS of character. Standard Tent & Awning Co., 292 Edgewood avenue, WAlnut 2895.

BABY CARRIAGE, cost $40, condition excellent; will sell for $15. 560 Piedmont avenue.

NATIONAL
CASH REGISTERS
ALL SIZES AND FINISHES
PRACTICALLY NEW
EVERY REGISTER GUARANTEED
Also
MAHOGANY OFFICE FURNITURE
SEVERAL IRON SAFES
STEAM RADIATORS
AND NUMEROUS OTHER ITEMS
JACOB'S SALES CO.
45-47 Decatur street. WAL. 2876.

NEWS PRINT—
Flat newsprint paper, suitable for small publishers and job printers. The price is right. P. O. Box 1731, Atlanta, Ga.

SINGER, WHITE—Sewing machines, practically new, $10 to $30. 142 South Forsyth. WAlnut 7919.

10,000 PECAN TREES for sale; Stewarts and Schleys; three years old. Bargain. J. G. Glover, Odum, Ga.

Building Materials 53

FLOORING and ceiling, $30; paint, $1.50. DOORS, $2.25 and up; framing, $22 and up. FRENCH doors, $7.50; glass doors, $4.50. FRAMES, $2.00 and up; windows, $1.25 up. EVERYTHING at reduced prices.
MASSELL LUMBER CO.,
28 Jones avenue. IVy 4276.

FOR SALE—Second-hand brick and cinders. Reasonable. Phone WAlnut 6886.

LUMBER—Williams-Flynt Lumber company, Lumber and building materials. 230-250 Elliott street. IVy 1660.

MERCHANDISE

Business & Office Equipment 54

INVINCIBLE REBUILT TYPEWRITERS
ALL MAKES
Sold, repaired and rented; initial rental applied if purchased. Write for special sale list "A"
AMERICAN WRITING MACHINE COMPANY
Established 1880 22 Stores
135 Peachtree Arcade—Atlanta, Ga.
WAlnut 2860

NEW ADDING MACHINES for rent, $7.50 per month. 16 Arcade. WAlnut 1618.

SHIPMAN-WARD rebuilt Underwoods. Regal rebuilt Royals; cash or terms; we buy, sell, rent and repair all makes. Quick Service Typewriter Co., 16 Arcade, phone WAlnut 1618.

Household Goods 59

ACCOUNT moving will sacrifice gas stove and heater. 61 Braircliff place.

COMPLETE STOCK of fine house furnishings at one-half regular selling price. J. B. Shelnutt Salvage Co., 22 East Alabama street.

FAVORITE Furniture Store—Lowest prices; terms. 83 N. Pryor street. WAlnut 1389.

FOR SALE—Vacuum cleaner in perfect condition. Will sell at a sacrifice. WAlnut 7023.

FURNITURE BARGAINS — Easy terms. Comfort Furniture Company, 150 Whitehall street. WAlnut 7753.

FURNITURE—All kinds stoves bought and sold. 215 Peters street. MAin 4208.

GOOD USED FURNITURE for sale cheap at 344 Edgewood avenue. Vittur's Transfer and Storage Company.

SALVAGE SALE—Duffee-Freeman furniture stock; everything at one-half original selling price. J. B. Shelnutt Salvage Co., 22 East Alabama St.

30,000 ROLLS wall paper, all in perfect condition; 34 patterns to choose from; one-half original selling price. J. B. Shellnutt Salvage Co., 22 East Alabama street.

Jewelry, Watches, Diamonds 60

SAVE MONEY ON DIAMONDS AT MEGAHEE & TOMLINSON, 14 AUBURN AVE.

Machinery and Tools 61

FOR SALE—New electric grand reproducing piano, standard make, at one-half list price. Call or write Mr. Jerrideau, Pershing Point apartments, Atlanta.

Musical Merchandise 62

BAND AND ORCHESTRA instruments, expert repairing, a reliable music store. Ritter Music Co., 54 Auburn avenue. IVy 3158.

PIANO—Kimball, big sacrifice. Carder Piano Co., 61 N. Pryor St.

PIANO—Slightly used. Visit Cable's bargain department, 84 North Broad street.

PIANOS—Special prices on new and second-hand players. Walter Hughes, 86 North Pryor.

PIANO TUNING by experts. WAlnut 6746. Edico Piano Company, 241 Peachtree St.

SPECIAL prices on new and second-hand baby grands. Walter Hughes, 86 N. Pryor.

VICTROLAS—Excellent condition, slightly used. Terms. Bames, Inc., WAlnut 5776, 107 Peachtree street, opposite Piedmont hotel.

Specials at the Stores 64

GRADUATION dresses for quick clearance, $12 and $14. Alberts, 6 Whitehall St.

Wearing Apparel 65

IMPORTED linens, Spanish linens, seersuckers, golf knickers, men's and boys' white ducks, Daytona suits; all at less than wholesale cost. Tropical Clothing Co., 2 North Pryor street, Kimball House.

Wanted—To Buy 66

HOUSEHOLD GOODS bought by Central Auction Company, 10-12 East Mitchell. WAlnut 9739.

ROOMS AND BOARD

Rooms With Board 67

BROOKWOOD SECTION—Nice room, private home, garage, business people. HEmlock 3850-W.

CURRIER, 29—Near Peachtree, private home, southern fried chicken, hot biscuits, fresh vegetables, $7.

EUCLID AVE., 227—Nice room, private home on car line; garage; business people. IVy 2498-W.

GORDON ST.—Nice cool front room, meals, refined family. WEst 1782-W.

LUCILE AVE., 1278—Lovely room with all modern conveniences for business people. WEst 2585-W.

NORTH SIDE—Attractive home, select neighborhood, excellent meals, shower bath. HEmlock 7644-J.

PEACHTREE, 625—Large rooms, running water, steam heat, garage; gentlemen. HEmlock 7300.

PEACHTREE, 864—An individual perfectly appointed establishment, connecting bath, running water. HEmlock 0664.

PEACHTREE, 1339—Perfectly lovely large cool room in fashionable home for paying guests, with private bath; best neighborhood in Atlanta, also rooms for two young ladies and one gentleman. HEmlock 3307.

PEACHTREE, 550—Large delightful room, excellent meals, summer prices. Near Georgian Terrace. Hemlock 7673.

PONCE DE LEON AVE.—Very attractive room, 2 meals, private family, reasonable. HEmlock 6425.

PONCE DE LEON AVE.—Room and board for discriminating people; conveniences. WAlnut 9305.

WALTON ST., 80—2 blocks of postoffice, $7-$8 and $10 per week.

WEST END PARK—642 Willard Ave., two gentlemen; garage if desired.

WEST END, 1530 Rogers—Private home, home raised chickens, hot water, every convenience to gentlemen, twin beds, $7 week, garage, $3 month. WEst 0873-J.

COOL ROOMS—Plenty of baths, meals. Hemlock 1575-W. 547 West Peachtree street.

HIGH CLASS rooms and board, modern boarding house, with refined couple, very convenient. Best meals, summer rates. 351 West Peachtree, corner Fourth St. HEmlock 0400.

LARGE ROOMS WITH BATH; BEAUTIFUL GROUNDS; OPPOSITE BILTMORE. HEMLOCK 0651.

NICELY FURNISHED room, connecting glass enclosed sleeping porch. Best north side section, excellent meals, summer rates. HEmlock 7002.

ROOM for young ladies or men; references. HEmlock 1380.

TWO delightful rooms, good meals, modern conveniences, couples or gentlemen; reasonable. HEmlock 0350.

411 NORTH BOULEVARD—Private home, nice room. All conveniences. Home cooking, gentlemen. HUntley 7867-R.

423 PEACHTREE ST.—Rooms and board, pleasant accommodations, special attention given tables.

1423 PEACHTREE ROAD, room, adjoining bath for two young ladies; best surroundings. HEmlock 4426.

Rooms Without Board 68

ADAIR HOTEL, 205 Peachtree street. $1 day up; weekly rates. IVy 8968.

BOULEVARD, N., 506—Nicely furnished front room. Phone WAlnut 1652.

GATE CITY HOTEL—Clean, well-furnished rooms; 75 cents per day, $3.50 per week; convenient to all street cars; only 2 blocks from Terminal station. 108½ South Forsyth street.

LAKEMONT HOTEL, 112 Spring St., under new management; nice, clean, cool rooms, $1.00 per day, weekly or monthly rates. IVy 8228.

MORNINGSIDE—Furnished room, near bath, all conveniences, garage. HEmlock 1098-J.

NORTH BOULEVARD, 506—Nicely furnished room, private home, business woman. WAlnut 1652.

NORTH BOULEVARD, 461—Beautiful furnished bedroom, all conveniences, private home. WAlnut 9451.

NORTH SIDE—Very comfortable furnished room in private home, reasonable. HEmlock 6963-J.

PEACHTREE, 450. Large attractively furnished rooms, very desirable location, garage. HUntley 7765-J.

PONCE DE LEON HOME—Large, cool, corner room; twin beds; garage. HEmlock 7560-J.

WEST END—Nicely furnished front room close to bath; garage; $20. WEst 1667-W.

WEST PEACHTREE—Private home. Large, well-ventilated room. Near bath. HEmlock 4258.

WEST PEACHTREE—Attractive front room, all conveniences with owner, gentleman. HEmlock 1373-J.

WILMOT HOTEL—Broad at Alabama, special weekly summer rates, all outside rooms, hot and cold running water, telephones.

ATTRACTIVE ROOM, twin beds, $3.50 for 1 or $5 per week for two. HEmlock 5258-J.

BETWEEN Peachtree and Juniper Sts., well ventilated front room, twin beds, adjoining bath. 51 East Sixth St., Apt. C. GEneva 0606-J.

ROOMS AND BOARD

Rooms Without Board 68

FURNISHED room, connecting bath, $20 month; Inman Park; private home. IVy 7238.

FURNISHED room, bath day or night, $4 to $10 week. Auburn Hotel. IVy 8047.

NICE FURNISHED room, private home, business couple or gentlemen, all conveniences. WAlnut 3495.

Rooms for Housekeeping 69

BILTMORE SECTION—Two rooms, kitchenette, private bath, private family, reasonable. HEmlock 4322-W.

NORTH SIDE—Rooms, kitchenette, furnished complete; good neighborhood; close in. WAlnut 6737.

NORTH SIDE—Two front connecting rooms, sink, water, lights, phone; no children; business couple preferred. WAlnut 5026.

PONCE DE LEON—Attractive, furnished living room, sleeping porch, kitchenette. WAlnut 8025.

COOL corner room, kitchenette. Completely furnished. Sink, private home, adults. DEarborn 3178.

ONE large room, kitchenette, lavatory, all conveniences, connecting bath, car line. WEst 2718-W.

ROOM and kitchenette furnished for housekeeping. 154 Rawson St. MAin 1773-J.

TO COUPLE, two nice connecting rooms, kitchenette, private bath. 771 W. Peachtree.

TWO OR THREE HOUSEKEEPING ROOMS, ALL CONVENIENCES; ADULTS ONLY. WALNUT 6484.

TWO ROOMS and kitchenette, electricity, hot water, garage. 62 Crumley street, between Washington and Crew streets.

70 FORREST AVE.—Lovely housekeeping rooms, $5 to $10 week. GEneva 8336-J.

426 PIEDMONT—Bedroom and kitchen with sink. Adjoining bath. Porch. WAlnut 6408.

Where To Dine 71

HART'S Tea and Cake Shop—breakfast, lunch and dinner. 839 Peachtree street.

REAL ESTATE FOR RENT

Apartments—Furnished 74

FORREST AVE., 202—Three and four-room apartments, furnished or unfurnished. WAlnut 3176.

MERRITTS, E., 67—Five rooms and breakfast room, attractively furnished, $55. Phone WAlnut 4095.

PONCE DE LEON AVE.—Two-room apartment, furnished or unfurnished. For information call DEarborn 2251.

PONCE DE LEON, 120—Nicely furnished 3-room apartments. Call owner. WAlnut 7009.

WEST END—Nicely furnished two-room apartment. Modern conveniences. WEst 2248-J.

LADY would share apartment; separate bedrooms; desirable. 517 North Boulevard, apartment 9.

SUMMER BARGAIN—Five rooms, very comfortable, porch, shade, bright and clean. DEarborn 2409-M.

THREE, four and five rooms, $55 to $70 month; by month or year. Office 745 Highland. HEmlock 4983-W.

THREE rooms, separate bath, private entrance, strictly modern; references. Phone DEarborn 0276.

Apartments—Unfurnished 74A

13TH ST., WEST, 19—Six-room upper duplex; two bedrooms, front, back and sleeping porches; garage; $75. Call HEmlock 1069-W.

BOULEVARD, N., 501—6 or 4 rooms, 2 bedrooms, porches. Apply apartment 9.

CHATHAM COURT—Piedmont and Third; 4-5 rooms; prices right. HEmlock 3152.

FLEMING APTS.—First and third floor apartments for rent. DEarborn 2820-J.

LAFAYETTE COURT—Five-room apartment. Every convenience. Walking distance. WAlnut 0956.

THURMAN APT., 433 N. Boulevard; 3 and 4 rooms, $40 and $50.
BARNETT APT., 211 Barnett St.; 3, 5 and 6 rooms, $40, $60 and $75.
ADELAIDE APT., 149 Lee St.; 5 rooms, $62.50.
BONAVENTURE COURT; 5 rooms, $85.
WEYMAN & CONNORS
WAlnut 2162 Grant Bldg.

WEST END—Four rooms, private entrance; heat, lights, telephone furnished; garage. WEst 2804-W.

WEST END—Four-room upper apartment; every convenience. WEst 2386.

ATTRACTIVE APARTMENTS—Weyman & Connors, 624 Grant Bldg., WAlnut 2162.

APARTMENTS for rent. Phone WAlnut 2723. W. L. & Jno. O. DuPree.

APARTMENTS FOR RENT—50 West Baker street; all conveniences; real cheap. WAlnut 9900.

CHOICE APARTMENTS at 685 Peachtree; 2, 4, 5 rooms; cafe and garage. J. M. Thomas, WAlnut [illegible], 1013 Atlanta Trust Company building.

DESIRABLE second floor, north side duplex, five rooms and inclosed porch, $65. With all conveniences. HEmlock 0961, or WAlnut 4308.

FOUR ROOMS, private entrance and porch, bath, close to car line and stores. Apply 858 Brookline street.

TWO one-room apartments, with bath, kitchenette, $18 and $22.50. Conveniences. MAin 4784.

331 GLENWOOD—4-room, Murphy beds, $35.00. WAlnut 3064.

Business Places for Rent 75

PEACHTREE ARCADE—Offices, display rooms and shops, $40 and up. Garage, postoffice, information desk and every service under one roof.

NEW WAREHOUSE FOR RENT—166 Means street on railroad, just off Marietta street at the Bellwood avenue bridge, 10,000 square feet, concrete and brick construction, low insurance rate, excellent railroad trackage. Attractive rental. Suitable for any kind of business. Fitzhugh Knox & Sons, 215 Peachtree street. Phone WAlnut 8947.

VERY desirable, centrally located, second floor Whitehall street space; could arrange through to Broad with Broad street entrance; low rental. Address Y-778, Constitution.

Houses For Rent, Furnished 77

FIVE-ROOM bungalow with bath and modern conveniences; garage. 112 Chattahoochee avenue, East Point. Call FAirfax 1177.

FURNISHED BRICK BUNGALOW—

A LITTLE BEAUTY SPOT. FIVE ROOMS, GARDEN, FLOWERS, NICE AWNINGS, AND BEAUTIFULLY FURNISHED TO VERY RESPONSIBLE ADULTS ONLY. ONE YEAR LEASE OR MORE. CALL WALNUT 2550, ASK FOR MR. WILSON OR CALL WEST 1947 AT NIGHT.

NEW five-room bungalow, completely furnished, south side. HEmlock 2905.

TWO blocks Piedmont park, house completely furnished; June 15 till October; double garage; servant's room; modern conveniences. WAlnut 1004.

Houses For Rent, Unfurnished 77A

NORTH SIDE, best section, very attractive, delightfully cool 7-room duplex. HEmlock 6792-J.

FOUR nice new brick houses with garages. WEst 1405-J.

NO. 208 PLUM ST. — Two-story 6-room frame residence; hot and cold water, electric lights, screens, freshly tinted walls; convenient to Tech school and Luckie street car line. Peters Land Co., 6, 10, 11, Peters building.

NEW brick six-room and breakfast room bungalow, excellent location, Virginia avenue. $70 month, lease. Call owner, MAin 1465-W.

1460 STEWART AVE.—Six-room bungalow, modern, conveniences, garden space, chicken run.

7-ROOM house, all conveniences; walking distance; $40. MAin 2911.

Office Space for Rent 78

CENTRAL office space, $15 and $20 a month. All outside rooms. WAL 6758.

OFFICE SPACE FOR RENT—
JUNCTION PEACHTREE AND WEST PEACHTREE—ELEVATOR, JANITOR, HEAT AND EVERY MODERN CONVENIENCE. GOOD AUTO PARKING FACILITIES. $15 MONTH—$12.50 MONTH FOR 2 OR MORE. CALL WALNUT 2550.

OFFICE SPACE FOR RENT—Candler, Candler annex, Forsyth buildings; desirable offices, single or en suite; location the best; service unexcelled. Asa G. Candler, Jr., Agt., 1710 Candler Bldg., WAlnut 3070. Mr. Clegg, Mr. Smith.

REAL ESTATE FOR RENT

Suburban for Rent 80

DECATUR property for rent or sale. O'Neal & McLain, Inc., DEarborn 0148.

Wanted—To Rent 81

DUPLEX HOUSES WANTED—We have about rented all our Duplexes. If you have any that are vacant, in good repair and priced right we can rent it. Call us up and give details. Rent department, Walnut 2550. Columbia Trust and Realty Co.

SMALL house or duplex, two bedrooms, good north side neighborhood. Address Y-705, Constitution.

VACANT—Colored property wanted. Our list of colored property is very low. If you have any that are vacant and in first class repair and priced right we want it right away. Call us and tell us about it. Walnut 2550. Columbia Trust and Realty Co.

VACANT HOUSES WANTED—If you have a vacant house any size, that is in good repair and priced right, we can rent it. No excuse for vacancies now. Rent department. Columbia Trust and Realty Co. Walnut 2550.

REAL ESTATE FOR SALE

Brokers in Real Estate R

ADAMS-CATES CO.—204 Grant building. WAlnut 5477.

A. GRAVES sells houses, lots, income property and farms. 12½ Wall St.

ATLANTA Trust Company, real estate department. Atlanta Trust Company Bldg.

B. M. GRANT CO.—Ground floor, Grant building, Forsyth street entrance. WAlnut 1600.

BURDETT REALTY CO.—We negotiate any kind of real estate problems.

CHAS. W. WEST—Real estate and insurance. Healey building. WAlnut 5012.

COLUMBIA Trust & Realty Company, 401 Metropolitan building. WAlnut 2550.

DOLVIN REALTY CO.—WAlnut 3585. 815 Candler building.

GUARANTY REALTY CORP.—Sales, rentals, loans, insurance. 324-5 Candler building. WAlnut 1534.

MERCHANTS & MECHANICS BANK—35 North Forsyth street. WAlnut 1600.

MADDOX & TISINGER—730 Candler Bldg. WAlnut 8582.

NUTTING, J. R. & CO.—1001 Georgia Savings Bank building. WAlnut 0156.

R. W. EVANS, REAL ESTATE.
409 Candler Bldg. WAlnut 5713.

ROGERS, L. W., REALTY & TRUST CO.—219-23 Atlanta Trust building. WAlnut 4100.

SHARP & BOYLSTON—36 Luckie street. WAlnut 2930.

SALES—BUSINESS LEASES—Haas & Howell Real Estate Department. Haas-Howell building. WAlnut 3111.

SOUTHERN REALTY & TRUST CORP.—Lots, acreage, business properties. 608-12 Atlanta Trust Company building.

SMITH, J. R. & M. S. RANKIN, real estate and rents. 66½ N. Forsyth street.

THROWER, M. L.—24 Walton street. WAlnut 0163.

TRUST COMPANY OF GEORGIA—Real estate and renting. WAlnut 1671.

VENABLE & PICQUET, real estate brokers, 901-902 Atlanta Trust building. WAlnut 2079-2088.

TURMAN BROWN CO.—210 Georgia Savings Bank building. WAlnut 4274.

Business Property for Sale 82

FOR business leases and properties. S. P. Cronheim, 517 Healey building.

WELL constructed brick store on corner Atlanta St., now under long term lease to responsible corporation; can be bought below actual value. HEmlock 4814-W.

Farms and Lands for Sale 83

BUY AND SELL your farms through Sutton & Roberts. Call DEarborn 0425, ask for Mr. Flake, Farm Department, Decatur, Ga.

IF YOU could buy nice piece acreage, five-room house, store house, fine water, 15 minutes of city, pay for it like rent, $3,750? We have first class builder. Can build your house at a minimum cost. Thos. S. Harper, 61½ North Forsyth street. WAlnut 5134.

TEN-ROOM house, large lot exchange for clear farm near Atlanta. 1003 Fourth National Bank building.

"WE SPECIALIZE IN NORTH FULTON ACREAGE." Keeton, Inc., 1221 Healey building.

58 ACRES land, 20 in cultivation, nice branch, some saw timber, 5-room house, barns; 2 miles from Douglasville, Ga.; $1,650; one-third cash, balance easy. Thos. S. Harper, WAlnut 5134.

Houses For Sale 84

DECATUR HOME BEAUTIFUL — New cream brick-veneer bungalow on Wilton drive, near Clairemont avenue, Decatur. Fletcher Pearson, Masonic temple, Decatur, Ga.

DRUID HILLS

$12,500. 2-story brick located on beautiful shaded lot. Has 4 bedrooms, 2 baths, hardwood floors, steam heat, servant quarters. Read this over carefully, go out and look this home over and be your own judge as to value. Call Mr. Woodward after 6 p. m., HEmlock 3173-W.

"DRUID HILLS"

SEVERAL new and very attractive homes in Druid Hills. Prices governed by initial investment, ranging from $12,000 to $30,000. Each is exceptional value. Terms reasonable.

DRUID HILLS

Sales office, 1730 Candler Bldg., WAlnut 3973. Field office, Oxford at N. Decatur, DEarborn 3285.

GRESHAM AVE., 51-67—East Atlanta. Look these new 4, 5-room bungalows over, then call owner, HEmlock 7692-J.

NORTH SIDE BRICK BUNGALOW—6 rooms on lot 60x200; price $8,750; terms to suit. Call Mr. Williamson, WAlnut 8208.

NORTH SIDE—Brick bungalow, steam heated, large rooms, two baths, cement basement, $11,000. D. C. Freeman, 622 Healey building, WAlnut 2260.

ANOTHER SPLENDID VALUE
FIVE-room second floor apartment in best section of Decatur; close to car and court square; $37.50. WAlnut 3199.

BARGAIN—Nine-room house, just off Spring street, $5,500, no loan. Call Greenleaf, WAlnut 0636.

BEST BUY in Druid Hills. New red tile roof brick home; two tile baths, beautiful shaded lot, 100x400, $25,000; no trade, but only $5,000 cash. A. S. Harris Realty Co., 1017 Healey building.

BRICK BUNGALOW, $5,500; on easy terms; near Peachtree road; electric lights and tile bath, side drive and garage. H. J. Cranshaw, Rhodes building. WAlnut 1551.

BUY a nice home in Decatur like rent. S. R. Christie, Jr., DEarborn 0085.

CONSULT US before building a home Better Homes, Inc. WAlnut 0416.

ELEVEN Marietta Place, $200 cash, $20 monthly, $2,700; five-rooms, bath, modern conveniences, fronts two streets. HEmlock 4088-J.

FOR SALE—Six-room bungalow, one block Ponce de Leon. HEmlock 6483-W.

FOR BRICK BUNGALOW bargains see Ponder Realty Co., 807 Grant Bldg. WAlnut 5637.

FOR QUICK ACTION, see Crain Realty Co., Healey building. WAlnut 1891.

HOMES without loans. W. D. Beatie, 221 Trust Company of Georgia building. WAlnut 2811.

JNO. C. FOSTER, architect and builder. We will build and finance your home. 229 Grant Bldg. WAlnut 3799.

MR. RENT PAYER
DON'T bluff yourself, you are paying for a home without getting it. Let us tell you how your rent money can build a home to suit you in a choice north side section. HEmlock 2792.

NEAR PIEDMONT PARK
Two-story English home situated on a beautiful lot over 75 feet front. You enter the living room through a built-out reception room. The house opens up beautifully, showing the dining room and a hall running longways through the middle of the house, enclosed with French plate glass doors. There is a porch on the side which is accessible through French plate glass doors. The kitchen has every convenience, being separated from the dining room by a pretty breakfast room. Has lavatory and toilet on the first floor. Upstairs are three bedrooms. The front windows of two afford a beautiful vista of the surrounding property and several of the large buildings of the city can be seen. There are two tile baths with built-in fixtures. Hot water heat; garage and servant's quarters. Price $15,000. This house was built three years ago and is a wonderful home. There are plenty of closets to put things in. WAlnut 1600.

B. M. GRANT COMPANY
Realtors
Ground Floor Grant Building

REAL ESTATE FOR SALE

Houses For Sale 84

MUST sell 95 Oakland Ave., 6 rooms; lot 33 1-3 by 105 to alley; one-half block off East Fair St.; good renting property; make an offer around $3,500 to move quick; finance to suit; no loan. Owner, WAlnut 9413.

NEW BRICK, Buckhead section, bargain $7,500, owner. WAlnut 5922.

ROBT. C. THOMPSON—Sales, leases and loans, 1320 Candler Bldg. WAlnut 8372.

SACRIFICE $2,500 equity brick bungalow; $500 cash. Act quick. Leaving town. HUntley 7502-R.

SEE A HOPKINS bungalow in Sylvan Hills; they are different. P. B. Hopkins & Son, Palmer Bldg.

THE SOUTHERN STATES CONSTRUCTION COMPANY, SUITE 210, 101 MARIETTA STREET BUILDING. WALNUT 8961.

WAGAR & CO., exclusive builders. Wynne-Claughton building. WAlnut 7913.

WE CAN SELL your home if you want it sold. We have the prospects, now we want something to sell them. Ponder Realty Co., 807 Grant Bldg. WAlnut 5637.

YOU MAKE THE TIME.
DRUID HILLS HOME of the highest type, four bedrooms, two baths, 125-foot lot; can be bought at a saving of several thousand, easy terms. HEmlock 2792.

$3,500 WILL BUY you a good 5-room bungalow, large level lot, 50x190, garage, chicken court, fruit, nice shrubbery and flowers; only $300 cash, balance $20.00 a month; good location. WAlnut 6857.

$3,750, $100 CASH, $20 MONTH—New five-room bungalow, with all conveniences; situated on large level lot in good home community. Will sell on the above terms to acceptable party. This is an opportunity to make your rent money buy you a home. Call Mr. Shields, WAlnut 4498.
BRANNAN, BECKHAM & CO.,
318 Wynne-Claughton Bldg.

Investment Property 84B

INVESTMENT.

5.16 acres, Lena St., fronting 878 feet on railroad and 341 feet on Lena; ideal for manufacturing plant or negro subdivision. Will cut 50 lots; can double money. Terms easy on $6,500. Geo. W. Ware & Co., 725 Atlanta National Bank Bldg. WAlnut 8208.

INVESTMENT

A NEGRO investment, large lot, four houses in excellent condition, now rented showing over 20 per cent; close in, convenient to car line; price $6,000, terms arranged.

MADDOX & TISINGER,
Realtors.
WAlnut 8582. 730 Candler Bldg.

Lots for Sale 85

AVONDALE ESTATES
DEarborn 0176 DEarborn 3231

BATTLE AVE.—Near Peachtree, lot 100x450, for $7,000. C. L. Green, WAlnut 4309.

COLLEGE PARK REALTY CO.,
Suburban and City Property.
FAirfax 1825.

HABERSHAM ROAD — 100x300. $6,000. HARRY J. CRIDER, WALNUT 4184.

BEAUTIFUL LOTS, West End, very cheap; terms, $10.00 per month; fine savings plan for investment. Call Handley, WAlnut 4986.

WHY BUY a vacant lot when the same payments with your rent money will buy a lot and build a home to suit you in the best north side section? Ask us how? HEmlock 2792.

300 FEET on Mayson avenue, 400 feet from Peachtree, $25 foot; $25 cash, $25 month. Anthony, Peachtree and Mayson avenue.

Property for Colored 85A

HUNTER ST., W., 721—New brick bungalow.; all conveniences; price right and terms easy. Further details, call WAlnut 1106.

BEAUTIFUL new bungalow, near Ashby. Only $2,500. Easy terms. HEmlock 2600-W.

MODERN five-room bungalow, garage, fourth ward, easy terms. Jno. S. Allen, IVy 2769, WAlnut 5129.

$4,250—$150 CASH, balance $15 month, five rooms, all conveniences, home section. See Mr. Smith, 484 West Hunter, WEst 3194-R.

$200 CASH, $25 per month, new four-room house and bath, near high school. W. O. May, 401 Austell building.

Shore and Mountain—For Sale 86

NORTH CAROLINA—Lake acreage estates and mountain cottages for sale. Campsites, fishing, outdoor sports. Onteora Estates, Inc., 246 Peachtree street. Call Miss Sarah Lawton. WAlnut 7081.

Shore and Mountain—For Sale 86

CHATHAM LAND & HOTEL CO.
SAVANNAH, GA.
BEAUTIFUL salt water property on the Georgia and South Carolina coasts; also hunting preserves and sea islands.

DUGGAN'S CAMP—Lake Burton. Postoffice. Tiger, Ga.

GEORGIA summer resort. Two lots close to beach. Will consider any reasonable offer. Call Mr. Mittens, WAlnut 7144.

GEORGIA summer resort. Two lots close to beach. Will consider any reasonable offer. Call Mr. Mitteus, Walnut 7144.

NORTH CAROLINA—Lake acreage, mountain cottages for sale. Camp sites, fishing, outdoor sports. Onteora Estates, Inc., 246 Peachtree street. Miss Sarah Lawton, WAlnut 7081.

NORTH CAROLINA—Lake acreage, mountain cottages for sale. Camp sites, fishing, outdoor sports. Onteora Estates, Inc., 246 Peachtree street. Miss Sarah Lawton, WAlnut 7081. Open evenings.

Suburban—For Sale 87

347 ACRES—Facing Stone mountain; suitable for subdivision. C. G. O'Neal, Stone Mountain.

To Exchange—Real Estate 88

APT. RENTED $580 monthly, trade for farm. Neal-Lenhardt Company, WAlnut 2534.

ATTRACTIVE—Seven and nine-unit apartment houses, north side, part exchange, acreage or large lot on north side. Address Y-783, Constitution.

BEAUTIFUL Inman Park residence, 14 large rooms, four baths, lot 100x300, to exchange for smaller home, store or good farm. Let me know at once what you have to offer. E. L. Harling, WAlnut 5620.

WANTED—Good north side brick bungalow for income property. Hammond, WAlnut 6081.

WE HAVE several nice farms parties want to exchange for homes here or business property. WAlnut 5134.

REAL ESTATE FOR SALE

To Exchange—Real Estate 88

WILL exchange your real estate. Ralph B. Martin Co., Atl. Tr. Bldg. WAl. 0327.

WILL TAKE lot as equity in home. All conveniences. WAlnut 8853.

Wanted—Real Estate 89

FOR QUICK SALE—List your property with us. Brannan-Beckham & Co., Wynne-Claughton Building. Walnut 4498.

FIVE- and six-room houses, three to five thousand dollars, $500 cash, assume a loan and $40 month. West End preferred. G. M. Perdue, WEst 0721.

HAVE CASH customers for colored properties. Conyers Realty Co., WAl. 4071.

I WILL pay all cash for a home within one block of car line, on north side, with four bedrooms. It must be a real bargain. Will pay up to $7,500, all cash. No agents. WAlnut 6436.

LIST your property with Woods Realty company, 713 Healey building, WAlnut 1251.

LIST your property with Badders Realty Co. 525 Forsyth Bldg. WAlnut 4774.

LIST your property for quick sale with Curtis Vann Co., 229 Peachtree Arcade. WAlnut 8930.

LIST YOUR PROPERTY WITH US—Gilbert & Co., 418 Wynne-Claughton building. WAlnut 1252.

WANTED—5- 6- and 7-room homes, prices $5,000 to $10,000. Ponder Realty Co., 807 Grant Bldg. WAlnut 5637.

WANTED—six or seven-room home. West End or north side. Cash for equity. J. H. McNesser, 516 Atl. Tr. Bldg. WAlnut 5529.

WE CAN sell your property. Empire Trust company, 87 North Broad street. WAlnut 4700.

WE NEED listings of medium-priced homes, $5,000 to $8,500; all sections of the city. Let us sell yours. Hood Realty Co., WAlnut 5256.

WE NEED listings of medium-priced homes, $5,000 to $8,500; all sections of the city. Let us sell yours. Hood Realty company, WAlnut 5256.

WILL pay cash for good colored investment property. J. H. McNesser, 516 Atlanta Trust Company building. WAlnut 5529.

Auction Sales 90

HOLTSINGER-LUMMUS-TRULUCK — Real estate auctioneers. 300 Forsyth Bldg. WAlnut 9595.

OGLESBY REALTY AUCTION COMPANY—Oglesby Bros., Auctioneers, Ansley hotel. IVy 1100.

WEDNESDAY, June 16, Panthersville, Ga., 18 small acreage units, 1 to 40 acres.

CLASSIFIED DISPLAY

Women's Specialties

Guaranteed Dry Cleaning Works
220 North Boulevard
Special for 90 Days

Dresses Cleaned	$1.00
Suits Cleaned	$1.00
Ladies' Coats with Fur	$1.50
Boys' Suits from 10-12 years old	.75

PHONE IVY 2172
WORK CALLED FOR AND DELIVERED
L. C. ZACHRY
Proprietor

Employment

Specialty Salesmen

OUR factory representative will open a school for salesmen in electrical refrigeration Monday, June 14th. Qualified men will be placed in the field Monday, June 21st, to represent the oldest manufacturers of electrical refrigeration. The demand for specialists in this line is greater than the supply. Applicants will be considered in order received. Qualified men will start to work June 21. See Mr. Bannister this week only at 25 Houston St.

Real Estate

$7,750—DREWRY STREET — Six-room brick, near Highland, terms easy; has all conveniences, well constructed.
$7,250—WEST END—Corner lot, new brick, six rooms, lot 70 feet frontage, corner; a splendid buy in the right place. Call Barnwell, Ponder Realty Co., 807 Grant Building. WAlnut 5637.

HOMES WANTED

WE HAVE SEVERAL clients in the market for homes; if you have one to sell, suppose you let us show it to our clients. Ponder Realty Co., 807 Grant Building, WAlnut 5637.

"OWN YOUR HOME in PETERS PARK" "Atlanta's Near-In Home Section"
BRICK BUNGALOWS AND VACANT LOTS
PETERS LAND CO.
610-11 PETERS BUILDING

CLASSIFIED DISPLAY

Real Estate

PRICED TO SELL

ONE of the most attractively arranged houses in the city; brand-new; shades, draperies, curtains, gas heater, all are included in the sacrifice price on this house. This is an opportunity that comes once in a lifetime. See it today, be convinced. No. 74 Hudson Drive, Virginia Highlands.

MORNINGSIDE BARGAIN

NO. 1070 REEDER CIRCLE—Beautiful new eight-room brick home with every convenience, near car line and stores; hardwood floors throughout, tile bath, furnace heat; can be used as duplex; very attractive price and terms; it will pay you to investigate this. Call Mr. Hicks.

DOLVIN REALTY CO.
WAL. 3585. Realtors. Candler Bldg.

NORTH SIDE
$10,000 Home for $8,250

THIS is one of the most attractive six-room brick bungalows that we have had to offer in some time; located in a beautiful new section of the north side near Peachtree Road, convenient to school, car line and trading center; the rooms are well designed and the choice selection of papered walls and electric fixtures add to its beauty. There is a nice front porch, a large concrete basement, side drive and garage. The lot is 190 feet deep, covered with oak trees, has a north frontage and is practically level. This very low price was given us for quick sale. Call Mr. Campbell, GEneva 8350-W or

John J. Thompson Co.
Candler Bldg. Realtors. WAl. 3935.

PEOPLE WHO spend a little time in the classified columns spend a little less money in acquiring the things they need.

MORNINGSIDE

IN the very best section of Morningside there has just been completed a beautiful red brick bungalow of very attractive design and arrangement; nice level lot located within one block of bus line; convenient to stores, schools and churches. Has large living and dining room, breakfast room, kitchen and large back porch all screened in. There are three big bedrooms with fireplace in one room, all convenient to nice tile bath. Full size daylight concrete basement with plenty of windows and outside entrance. Furnace heat, tile front porch, side drive, garage, and walkways all concreted. The superior construction of this home makes it a place you would be proud to own and very liberal terms can be arranged.

F. P. & GEO. J. MORRIS
REAL ESTATE—HOME BUILDING
WALNUT 6438 104 N. PRYOR ST.

TODAY'S BEST VALUES

$2,500 $100 CASH, $25 month; new four-room bungalow, on shaded corner lot, on paved street, near Grant Park.
$4,500 $150 CASH, $30 month; almost new six-room bungalow, on an elevated level lot, fenced for chickens; only half block to car; every convenience including gas.
$5,750 NOTES only $25 month; new brick bungalow consisting of six large, light rooms and an extra large breakfast room, large, shady lot, only one block to cars.
$6,750 $250 CASH, $35 month, new brick bungalow in Virginia-Highland section, paved street, all conveniences, near cars, school and stores.
$7,000 $500 CASH, $30 month, new six-room brick bungalow in Lucile Avenue section of West End.
THIS is an unusual value, the lot is 57x200. Call us, we have some bargains in all sections.

John J. Thompson Co.
Candler Bldg. Realtors. WAlnut 3935.

PEACHTREE HILLS SECTION

ON Peachtree Hills Avenue we offer a five-room, breakfast room, brick bungalow almost new. Has hardwood floors, hot air heat, composition shingle roof. Nice cement basement, garage and side drive on lot 50x190. This is priced for a quick sale at $7,000.00 and we consider the best value on North Side at this price. Call Mr. Watson for an appointment.

Real Estate Department
HAAS & HOWELL
Haas-Howell Bldg. WA. 3111

CLASSIFIED DISPLAY

Rentals

In the Heart of Social Gatherings and at Home

You may have a beautiful housekeeping apartment consisting of seven large, airy rooms, very large foyer, exceptionally large living room, sun parlor, 2 bedrooms and 2 baths, dining room and kitchen. Artistic lighting fixtures, automatic refrigeration, running ice water and the famous Bowman-Biltmore hotel service when desired.

Biltmore Apartments

**Adjacent the Biltmore Hotel
Facing Fifth Street**

For further information call
Mrs. Corbitt

**B. M. Grant Co.
Grant Building
WAlnut 1600**

Automotive

GUARANTEED USED CARS

1925 Hupmobile Club Sedan	$1,100.00
1925 Hupmobile Sport Touring	850.00
1923 Hupmobile Touring	525.00
1923 Hupmobile Coupe	350.00
1921 Hupmobile Touring	225.00
1926 Willys-Knight Sedan	1,200.00
1924 Jordan Brougham	800.00
1925 Nash Sedan	1,300.00
1924 Buick Master "6" Touring	750.00
1924 Nash "6" Touring	725.00
1925 Ford Sedan	450.00
1924 Ford Sedan	400.00
1922 Ford Sedan	200.00
1924 Ford Coupe	350.00
1925 Ford Coupe	350.00
1923 Ford Coupe	150.00
1922 Chandler Sedan	400.00
1920 Buick Touring	150.00

We Have Others From $50.00 Up
EASY TERMS
Thompson-Cauthorn Co.
USED CAR DEPT.
451-453 Peachtree St.
WAlnut 9049

STRIKERS ASSAIL LEADERS OF UNION

London, June 10.—While the British government continues its investigation of funds sent to striking English miners from soviet Russia, a group of the strikers themselves have lodged a public protest against trade union leaders, who they claim place "political ambition and revolutionary projects ahead of industrial welfare."

In a manifesto issued at Nottinghamshire Thursday, miners in the Mansfield district, one of the wealthiest of the miners' union branches, said:

"Our trade union machinery is in the hands of men who place political ambition and revolutionary projects ahead of our industrial welfare. We don't want to go back to work on terms that degrade us, but we are certain that if reason could prevail we would get from the industry what it can afford to pay."

In an approval of district wage agreements, the Nottinghamshire miners directly opposed the insistence of A. J. Cook, secretary of the miners' federation, for a national wage agreement.

"We are bitterly opposed to having taken from us the right to say whether we shall work or not," theiy said.

James Is Largest Owner of Railroad Stock in America

New York, June 10.—(AP)—Arthur Curtiss James, whose acquisition of a "working control" on the Western Pacific became known today, is now the largest individual railroad stockholder in the country, it is believed in Wall street.

He is one of the principal owners of the Northern Pacific and the Great Northern and, through them, the Chicago, Burlington and Quincy. He also is popularly credited with ownership of the largest single block of stock in the Southern Pacific company.

Mr. James, whose fortune is among the largest in the country, is equally prominent in financial, business, social and philanthropic circles in New York. He is an enthusiastic outdoor sportsman and his private yacht, one of the most palatial on the coast, has twice circled the globe.

Held on Drug Charge.

New Orleans, June 10.—(AP)—Leo F. McCollough, 41, quoted by police as saying he was formerly a member of the Boston council and the Massachusetts legislature, was held here tonight on a charge of possessing narcotics. A fashionably-dressed woman who said she was McCollough's wife, was also arrested after she is alleged to have smuggled a large quantity of drugs into McCollough's prison cell.

Harvard Honors Two Army Heroes Who Lived Here

Names of two young men of Atlanta who died in the service of their country during the world war will be inscribed on a memorial to be erected by Harvard university, it was learned here Thursday. They are H. M. Atkinson, Jr., son of Mr. and Mrs. H. M. Atkinson, of the Ponce de Leon apartments, and William Burch Hinman, son of George P. Hinman, 759 Piedmont avenue.

Arrangements have been completed for erection of the memorial at Harvard, according to news reaching Atlanta from Cambridge, Mass., Thursday. It will be known as the Harvard war memorial, and will honor all students who lost their lives during the war.

Both boys were well known in Atlanta, having begun here their educations later completed at Harvard.

William B. Hinman was killed in an explosion off the coast of Ireland when a German U-boat sent a torpedo into the boat bearing a company of United States marines, of which he was a member. Hinman enlisted in the marine corps in 1917 with other Harvard students. He was born in Atlanta, receiving his earlier education at the public schools nd Marist college. From here he went to Sewanee, where, after a stay of two years, he entered Harvard. At Sewanee and Harvard Mr. Hinman formed strong friendships and was recognized by the faculties as a young man of high ability and promise.

Harry M. Atkinson, Jr., was one of the most popular members of the class of 1915 at the Massachusetts college. His record in scholarship during each of his four years there showed those brilliant qualities of mind which forecast for him a career of preeminently successful usefulness to mankind. Among his fellow students in undergraduate life he naturally attracted around him a group of strong and manly associates who were chosen by their classmates to direct undergraduate affairs at Harvard. An admirer of clean sportsmanship, he played football under Percy Haughton, the most famous of the Crimson's long line of fighting coaches, and in his senior year was awarded the varsity "H" as an honor from the Harvard Athletic association. He was a member of Harvard's most exclusive clubs, many of his fellow clubmen being sons of friends of Harry M. Atkinson, Sr., of Atlanta, who a generation ago also took a leading part in Harvard undergraduate life.

Promoted in A. E. F.

When the youth of the country were called to the colors, two years after young Mr. Atkinson was graduated, he went to fight for his country. In the army he was making a shining mark for himself as a commissioned officer when, on the eve of the day he was to have been notified that his distinguished service had won him a captaincy in the American expeditionary forces, he fell victim to the plague of Spanish influenza as it swept across France and died while struggling to help his sick and wounded men.

Both of these youths were reared in Atlanta and they had large numbers of friends here.

Little Hope Seen For Coalition Cabinet in France

Paris, June 10.—(AP)—The proposed national union or coalition cabinet for France appears to be hanging fire.

Premier Briand is finding that the problem of transforming his ministry presents greater difficulties than appear in the minds of those who only have to devise plans instead of carrying them out.

The premier, according to those close to him, still reckons with the majority of the left which was elected in 1924, although his cabinet has been saved on two occasions since the chamber recently reconvened by the moderates and conservatives.

To shift the government majority with any assurance of stability during the present financial crisis appears an impossibility to the premier. While the moderates and conservatives might be relied upon to support the government's financial measures, a coaltion government would still be at the mercy of the old majority bloc of the left on other questions.

On the other hand, the leaders of the moderate groups declare that they cannot be relied upon permamently to furnish a partisan cabinet combination with the means of existence.

Premier Briand has intimated that on or before the 25th of June the government will announce its final financial program. Those best posted as to his intentions predict that he will do then as he has done all along—simply to put the question before parliament and to let it take action on its own responsibility without the interference of any partisan or political combination.

There is a possibility, however, that he may be obliged to declare himself sooner, if the leaders of the moderate group carry out their ideas of forcing debate in the chamber on the general political situation.

Philadelphia $41.81
New York $48.29
And return, account Sesqui-Centennial, Philadelphia, via Seaboard. Call WA. 5018—5019.—(adv.)

WALKER ADDRESSES GOOD ROADS WORKERS

Santa Monica, Cal., June 10.—(AP)—The creation of a new portfolio in the president's cabinet with a secretary of highways was proposed here today by J. A. Rountree, director general of the United States Good Roads association, in defining the aims of the organization in an address before the good roads convention.

All roadbuilding activities of the federal government would be consolidated in the bureau of public roads under the plan outlined by the speaker. Mr. Rountree told the good road boosters that more than a million pieces of literature had been sent out by the association during the past twelve months in a nation-wide campaign for increased federal aid for road construction.

Morristown, Tenn., was being mentioned as the probable place of meeting in 1927.

A plea for the improvement of farm life and conditions in the United States as a means of insuring the stability of the nation's commercial life was made by Governor Clifford Walker, of Georgia.

"America's greatest need is a back-to-the-farm movement," Governor Walker declared.

MILK COMPANIES PAID HUGE GRAFT TO ENTER NEW YORK

New York, June 10.—(AP)—Three milk companies dealing in the products of western creameries paid $105,306.50 to obtain an entrance into the New York market, according to evidence adduced today in the trial of Thomas J. Clougher, former secretary to Health Commissioner Monaghan.

Wisconsin creameries operated by Mark H. Fox, of Chicago, and establishments in Minnesota were mentioned today by Harry Danziger, confessed collector for the alleged bootleg milk ring, as having paid for a permit to ship cream into New York despite the health department's embargo. The first check from Fox was for $400, the witness said. The Valley Dairy company, a subsidiary of the Nestles Food company, was declared to have paid $31,000 between the summer of 1924 and December, 1925, and the payments of another western company, unnamed by the witness, was given as $20,000.

Canceiled checks covering the $105,000 were offered in evidence over the opposition of Clougher's counsel.

That a large proportion of the "commissions" paid on western dairy products went for roadhouse and cabaret parties was indicated by Danziger's testimony. He described several outings, attended by officials of the city milk inspection staff, at which women were guests.

LAWRENCE MURRAY DIES IN ELMIRA

Elmira, N. Y., June 10.—(AP)—Lawrence O. Murray, assistant secretary of commerce and labor in the Roosevelt administration and for two years comptroller of the currency, died suddenly at his Addison Hill home late today.

Two weeks ago Mr. Murray returned from the holy land where he had gone in search of health. A year ago he hunted big game in South Africa, traveling over much the same route as did President Roosevelt in 1910.

CHURCH DRAMA BODY ORGANIZED IN NEW YORK CITY

New York, June 10.—(AP)—The Church and Drama association, which will work for higher standards in the theater, was organized tonight at a dinner attended by prominent clergymen, dramatists, producers, actors, educators and business men.

The aim of the organization is "to work for wider appreciation and support of dramatic art as a creative force and to seek its employment for educational ends and the purusit of social and spiritual culture." It was announced that the association will not ask for legal censorship, but will work along educational lines.

The speakers included Bishop Manning, Otto H. Kahn, Will H. Hays, Channing Pollock and the Rev. Dr. S. Parkes Cadman.

NEW YORKER ROBBED OF $15,000 IN BALTIMORE

Baltimore, Md., June 10.—(AP)—Michael Funiciello, of New York city, reported to police tonight that he had been attacked in his room on the sixteenth floor of the Hotel Emerson by three armed men late today and robbed of $15,000. Shortly afterwards a man, who identified himself as Edward Kimball, 32, of New York city, was arrested on suspicion. Funiciello was able to furnish the police with a complete description of the trio.

LODGE NOTICES

A called communication of East Point Lodge No. 288, F. & A. M., will be held in the Masonic Temple, at East Point, this (Friday) evening, June 11, at 7 o'clock. The Master Mason degree will be conferred. Worshipful Grand Master W. S. Richardson will participate in the work. All duly qualified brethren are urged to attend. By order of M. A. DUPREE, W. M.
I. T. SETTLE, Secretary.

The regular Communication of Piedmont Lodge No. 447, F. & A. M., will be held in Masonic Temple this Friday evening at 7:15 o'clock. The Degree of Entered Apprentice will be conferred.
J. WALTER LeCRAW, Worshipful Master.
H. M. Wood, Sec'y.

A Fellowcraft Club organization meeting will be held in the Masonic Temple in Decatur, Ga., this (Friday) night, June 11, at 8 o'clock. All members of Pythagoras Lodge, No. 41, F. & A. M., who desire to join this club are asked to attend this meeting. Refreshments.

A called communication of Lakewood Lodge No. 443, F. & A. M., will be held this (Friday) evening at 8 o'clock. The Master Mason degree will be conferred. Duly qualified brethren are cordially invited to meet with us. By order of J. S. HEARD, JR., W. M.
Fred F. Edwards, Sec'y.

ATTENTION!

Chiefs and members of Silver Cloud Council No. 1, Degree of Pocahontas. A call meeting at Red Men's Wigwam Friday at 1:30 p. m., to attend the funeral of Sister L. A. Arnold. Members of Ponemah No. 28 invited to attend.
MRS. H. W. DAVENPORTE, Pocahontas.
MISS MABEL SMITH, Keeper of Records.

Regular meeting of Empire State Camp No. 7, Woodmen of the World, Friday night, 8 o'clock, Hall No. 1, Red Men's Wigwam, 86 Central Avenue Class initiation. Visiting Woodmen welcome.
HERBERT B. KENNEDY, Consul Commander.
M. U. SMITH, Clerk.

Nine Americans Are Presented To Royal Court

London, June 10.—(AP)—The second royal court was held at Buckingham palace tonight. It was characterized by the same scenes as the first court, with a great gathering of spectators around the palace gates and the privileged holders of "commands" to the number of 900, lining up in automobiles and carriages for the opening of the palace doors.

Mrs. Houghton, wife of the American ambassador, presented nine American women to King George and Queen Mary. They were Mrs. Elisha Lee and Mrs. William Ellis Scull, of Philadelphia; Mrs Edward Townsend, Oyster Bay, N. Y.; Mrs. Demarest Lloyd, Washington; Mrs. Harry Brown, Pittsburgh; Mrs. George Mumford and Mrs. Edward S. Webster, Boston; Miss Mary Kenna, St. Louis, and Miss Margaret Phipp, New York.

The queen wore a charming gown of white and silver, embroidered with crystal and diamante. The train was of shimmering silver brocade and old point de flandre lace. She wore a diadem, with diamond and pearl ornaments.

MORTUARY

J. A. DUVAL.

Jack Edwin Duval, 60 years old, died Thursday morning at the residence, 23 Mayland circle, after a long illness. He is survived by his widow, a daughter, Mrs. E. L. Minor; two sons, J. E. Duval, Jr., of Detroit, and Ned Duval, of Shreveport, La.

JULIA SHROPSHIRE.

Julia Shropshire, three-month-old daughter of Mr. and Mrs. M. S. Shropshire, of 41 Gordon street, died Thursday morning at the residence. H. M. Patterson & Son in charge.

EUGENIA LONG.

Eugenia Long, infant daughter of Mr. and Mrs. W. A. Long, of 81 Oakland avenue, died Thursday morning at the residence. She also is survived by two brothers, Floyd Long and William Long, Jr.

BRITISH PROTEST RUSSIAN CHECK IN MINE STRIKE

London, June 10.—It is understood that the British foreign office has protested to the soviet government the alleged payments from Russia to the striking English coal miners.

Funeral Notices

BERGER—Mr. L. T. Berger, of Charlotte, N. C., died here early Thursday evening, June 10. He is survived by his wife and four children. Funeral arrangements will be announced later by H. M. Patterson & Son.

BRAY—Died, Thursday afternoon, Mrs. Jaymie Bray, in the twenty-fourth year of her age. She is survived by her parents, Mr. and Mrs. T. E. Burnside; one sister, Mrs. H. V. Crow; three brothers, Mr. R. L. Burnside, Mr. T. E. Burnside, Jr., and Mr. Lamar Burnside. Funeral arrangements will be announced later by T. C. Bazemore Company.

LONG—Evelyn Long, 8-months-old daughter of Mr. and Mrs. W. A. Long, died yesterday at the residence, 81 Oakland Avenue. Besides her parents she is survived by two brothers, Master William Long, Jr., Master Floyd Long and grandparents. The remains were removed to the parlors of Harry G. Poole. Funeral arrangements will be announced later.

DUNCAN—The friends and relatives of Mrs. Nannie Duncan, Mrs. Mattie Evans, Mr. and Mrs. S. Eppie Smith and Mr. and Mrs. J. L. Corbitt are invited to attend the funeral of Mrs. Nannie Duncan this (Friday) afternoon, at 1:30 o'clock, from the chapel of J. Austin Dillon Co. Rev. Wallace Rogers and Rev. S. R. Belk will officiate. Interment Douglasville cemetery.

DUVAL—Died, at the residence, 23 Mayland Circle, Mr. John Duval, in the fifty-eighth year of his age. He is survived by his wife, Mrs. J. E. Duval; one daughter, Mrs. E. L. Minor, of Atlanta, and two sons, Mr. John Duval, Jr., of Detroit, Mich., and Mr. Ned Duval, of Shreveport, La. Funeral arrangements will be announced later by T. C. Bazemore Company.

BOWMAN—The friends of Mr. and Mrs. John G. Bowman and family are invited to attend the funeral of Mrs. John G. Bowman, this (Friday) afternoon at 2 o'clock at the chapel of Harry G. Poole. Rev. J. S. Strickland will officiate. Interment in Greenwood cemetery. The members of the police department selected to act as pallbearers will kindly assemble at the residence, 222 Tennessee Street, S. E., at 1:30 o'clock.

ALEXANDER—The friends and relatives of Mr. Frank Alexander, Mrs. Mollie B. Alexander, Mr. and Mrs. J. A. Alexander, of Dallas, Texas; Mr. and Mrs. Charles Alexander, Mr. and Mrs. Harry L. English, Mr. and Mrs. James D. Robinson, Mr. and Mrs. Gordon P. Kiser and Mrs. Lelia O. Harper and family are invited to attend the funeral of Mr. Frank Alexander, this (Friday) morning, June 11, 1926, at 11 o'clock, at the chapel of H. M. Patterson & Son. Rev. J. Sprole Lyons will officiate. Interment in Griffin, Georgia, cemetery.

TURNER—The friends and relatives of Miss Achsah Turner, Miss Mary W. Turner, Misses Mamie and Susie Battle, Miss Mae Hill and Mrs. Melvin W. Hubbard are invited to attend the funeral of Miss Achsah Turner this (Friday) morning at 11 o'clock from the home, 147 Crew Street. Dr. Carter H. Jones will officiate. Interment West View cemetery. The following gentlemen will please serve as pallbearers and meet at the home: Messrs. A. L. Waldo, Lucius Webb, Frank Lewis, Sidney Lewis, R. M. Ormond and C. O. Lyle. Barclay & Brandon in charge.

TURMAN—The friends and relatives of Mrs. Helen Reed Turman, Mrs. Edwin Lochridge, Mrs. Morris Markey, of New York City, and Miss Harriet Turman, Mr. S. B. Turman, Jr., Mr. John Reed Turman and Mr. Edwin Turman, all of Atlanta, are invited to attend the funeral of Mr. Eric Noel Turman, the son of the late Mr. S. B. Turman, this (Friday) morning from the residence, Andrews Drive, at 11 o'clock. The following gentlemen are requested to serve as pallbearers and meet at the residence at 10:30 o'clock: Mr. George M. Brown, Jr., Mr. Barnard Boykin, Mr. Lee Turman, Mr. Ben Head, Mr. I. G. Markey and Mr. Frank L. Stanton, Jr., the Rev. N. R. H. Moor, officiating. Interment Oakland cemetery. Blanchard Bros., funeral directors, 878 Peachtree St.

ARNOLD—The friends and relatives of Mrs. Leah A. Arnold, Mr. and Mrs. J. T. Jones, Sr., Mr. and Mrs. J. T. Long, Mr. and Mrs. Lawrence Arnold, Mr. and Mrs. T. A. Haynie, Mr. and Mrs. T. F. Lee, Mr. and Mrs. J. J. Layton, Mr. and Mrs. J. T. Jones, Jr., Mr. and Mrs. Frank Jones, Horace and Teddy Haynie and Ethel Haynie are invited to attend the funeral of Mrs. Leah A. Arnold, this (Friday) afternoon at 2:30 o'clock from the chapel of Barclay & Brandon. Rev. Marvin Williams will officiate. Interment West View cemetery. The Silver Cloud Council Degree of Pocahontas will have charge of the services at the grave. The following gentlemen will kindly serve as pallbearers and meet at the chapel at 2:15 p. m.: Messrs. R. A. Evans, E. M. Gordon, E. R. Segars, I. J. Wallace, W. R. Willis, A. A. Howard, F. R. Chapman and William Ragsdale.

In Memoriam.

In loving memory of husband and father, J. W. Rodgers, who passed away three years ago today.
MRS. J. W. RODGERS and CHILDREN.

BRITLING CAFETERIAS
ATLANTA'S OLDEST, LARGEST AND FINEST
Special Today—Noon and Night
Apple Dumpling with Hard Butter Sauce 15c
Deviled Crab with Boiled Slaw 35c
Baked Red Snapper with Creole Sauce 40c
You Select Your Food—We Carry Your Tray

KAHN-SHERRILL OPTICAL CO.
Optometrists-Opticians
36 N. BROAD ST.
Eyes Examined—Glasses Fitted
Dr. Geo. S. Kahn — Dr. R. D. Sherrill

NOW AUTO— BATTERIES —RADIO RECHARGED **75c**
The Battery Service Co.
304 Peachtree St.

COAL
RED ROSE — Genuine Red Ash. A Slow-burning Coal—Holds a fire overnight—Burns to a powder. Two Sizes: COCOANUT and BLOCK
JELLICO — A Fast, Furious Burner. High in Heat—Low in Ash. Two Sizes: NUT and BLOCK
Phones WAlnut 2386-2387. 408 Peters Bldg.
BURGESS COAL COMPANY

MONEY
We have unlimited funds for making Real Estate Loans—an organization that can and will facilitate the closing. Assuring you the kind of loan best adapted to your individual needs. Can make loans at interest rates from 5½% to 7%, either for 5 years straight or with annual reduction or repayable monthly. We are sure we can be of service to you if you are in the market for a loan.
Mortgage Bond & Trust Co.
C. J. Lewis, President
F. W. Patterson, V. Pres. — M. R. McClatchey, V. Pres.
47 N. Broad St. — hone WAlnut 2240

EXCURSION SATURDAY, JUNE 12TH
Atlanta & West Point Railroad Co. — Round trip fares from Atlanta

To	4-day limit	8-day limit
MONTGOMERY	$ 3.50	—
PENSACOLA	8.00	$15.00
MOBILE	8.00	15.00
PASCAGOULA	10.00	15.00
OCEAN SPRINGS	10.75	15.00
BILOXI	10.75	15.00
GULFPORT	11.50	15.00
PASS CHRISTIAN	12.00	15.00
BAY ST. LOUIS	12.25	15.00
NEW ORLEANS	—	15.00

Tickets will be sold for 6:00 a. m., 1:25 p. m., and 4:20 p. m. trains, and also for special train leaving Atlanta 4:20 p. m. June 12th. Tickets not good on Crescent Limited trains 37 and 38. Phone WAlnut 2726 or MAin 0800

Edw. Richardson, C. P. A. — W. C. Jackson, C. P. A. — L. L. Davis, C. P. A.
RICHARDSON, JACKSON & DAVIS
CERTIFIED PUBLIC ACCOUNTANTS
Successors to
ALONZO RICHARDSON & COMPANY
1420-1425 Atlanta Trust Co. Bldg. — Atlanta, Ga.

MONEY for ATLANTA DECATUR COLLEGE PARK
We are constantly in position to supply money for First Mortgage Loans on good real estate in Atlanta and its best suburban sections such as
COLLEGE PARK—DECATUR—EAST LAKE—EAST POINT—HAPEVILLE—PEACHTREE ROAD SECTION
PROMPT SERVICE — REASONABLE COMMISSIONS
CURRENT INTEREST RATES
TILSON & McKINNEY
839 HURT BUILDING
MORTGAGE LOANS — INSURANCE

FOR SALE
Flat newspaper paper suitable for small publishers and job printers. The price is right.
P. O. Box 1731, Atlanta, Ga.

SALE OF SUMMER SUITS
Meet Me Face To Face I'll Explain How I Can Sell $35 and $40 Suits for **$18.75**
Hot Weather Suits $7.50 to $12 Worth Double
LOUIS WEINER
54 MARIETTA ST.
Opposite City Hall

WHY DO WE
make more First Mortgage Loans than any other concern in Atlanta? If you want such a loan you will be interested in our answer to this question.
MORTGAGE GUARANTEE COMPANY OF AMERICA
Candler Building — WAlnut 2226

Speaking of winter's supply of coal, summer prices are saving prices, because mines make big concessions for immediate delivery in order to keep their men employed. Another saving is our suburban delivery without extra charge.
RANDALL BROS., Inc.
Walnut 4714

FUNERAL DESIGNS
"Say it with Flowers"
CUT FLOWERS — CUT FLOWERS
Gresham West View Florist
115 Peachtree St.—WAL 3216

4% Certificates of Deposit 4%
Interest at 4 per cent if left 90 days. We offer these as attractive investments for temporary idle funds.
Georgia Savings Bank & Trust Co.
Atlanta's Oldest Savings Bank
74 Peachtree — Member Federal Reserve System

LOANS
We Close at Four O'Clock
During the months of June, July and August our office will close at 4 o'clock instead of at 5, as heretofore.
Adair Realty & Trust Co.
MORTGAGE LOAN DEPARTMENT
Healey Bldg. — WA 0100
LOANS

Announcing
THE
Removal of Our Offices From
6th Floor Grant Bldg.
to
GROUND FLOOR
BROWN BLDG.
56, 58 and 60 Marietta St., where we will be on and after June 10, 1926
Weyman & Connors
ATLANTA, GA.
Loans — Rents
Insurance — Leases
Mortgages for Sale

TRANSFER SUPPLIES
for Transfer Season.
A telephone call will bring them to you.
Foote & Davies Co.
"Five Seconds from Five Points"
WAlnut 4600 — *Edgewood at Pryor*

"SERVICE BEYOND THE CONTRACT"
5% and 5½%
For Choice Central Property
5½% (minimum $4,000.00) choice residence property. Other funds at rates commensurate with security offered. Length of loans, 5 years or 10 years. Immediate action—reasonable commission.
HAAS & HOWELL
Haas-Howell Bldg. — Phone WAL 3111

5½% Loans 6%
On Business Property, High-Class Dwellings and Select Apartments
THE SOUTHERN MORTGAGE CO.
WAlnut 5416 — 10 Auburn Avenue
I. T. Holleman, Pres. — W. L. Kemp, V. Pres. — J. W. Andrews, Sec. — Horace Holleman, Treas.

LARGE SUMS TO LOAN
In amounts of $10,000 and up on property in Atlanta and other Southern cities.
INDUSTRIAL AND CORPORATION FINANCING
BUILDING CONSTRUCTION FINANCING
SOUTHEASTERN TRUST COMPANY
Southeastern Trust Company Building
Atlanta, Ga. — Phone WA. 1106-7-8

First Mortgage Loans at 6%-7%
Atlanta and Decatur Real Estate
On residential, business and apartment properties.
APPRAISALS MADE & APPLICATIONS ACCEPTED HERE
Also First and Second Mortgages repayable in monthly installments.
LEOPOLD J. — E. ARTHUR
HAAS & HAAS
1109 Fourth National Bank Building. — Phones: WAlnut 5208-5209

LOANS ON PROPERTY IN, OR AROUND, ATLANTA
made promptly. Straight or monthly. First and Second Mortgage.
LOWEST RATES — MONEY HERE
EQUITABLE LOAN & INVESTMENT CO.
533 Trust Company Georgia Building

S. HERBERT ELLIOTT
of R. E. Elliott & Son, Augusta, now with
BLANCHARD BROS.
Funeral Directors, 878 Peachtree

TILES for EVERYWHERE
CARMICHAEL TILE CO.
104 E. Ellis St.
Walnut 4006

T. C. BAZEMORE CO.
Funeral Directors
Ambulance Service
Phone WAlnut 9714
81 Washington Street.

PRIVATE LOANS
On Diamonds, Watches and Jewelry
W. M. LEWIS & CO.
4TH FLOOR PETERS BLDG.

PROFESSIONAL CARD
Albert Howell, Jr. — Mark Bolding
Hugh M. Dorsey — Hugh Howell
Arthur Heyman — W. P. Bloodworth
Herman Heyman
DORSEY, HOWELL & HEYMAN
Lawyers
506 to 520 Connally Bldg. — Atlanta, Ga.

Williams Auto Rent Service
Open or Closed Cars for Funerals, Weddings or Any Occasion.
4 LUCKIE ST. — WAlnut 0484-0485